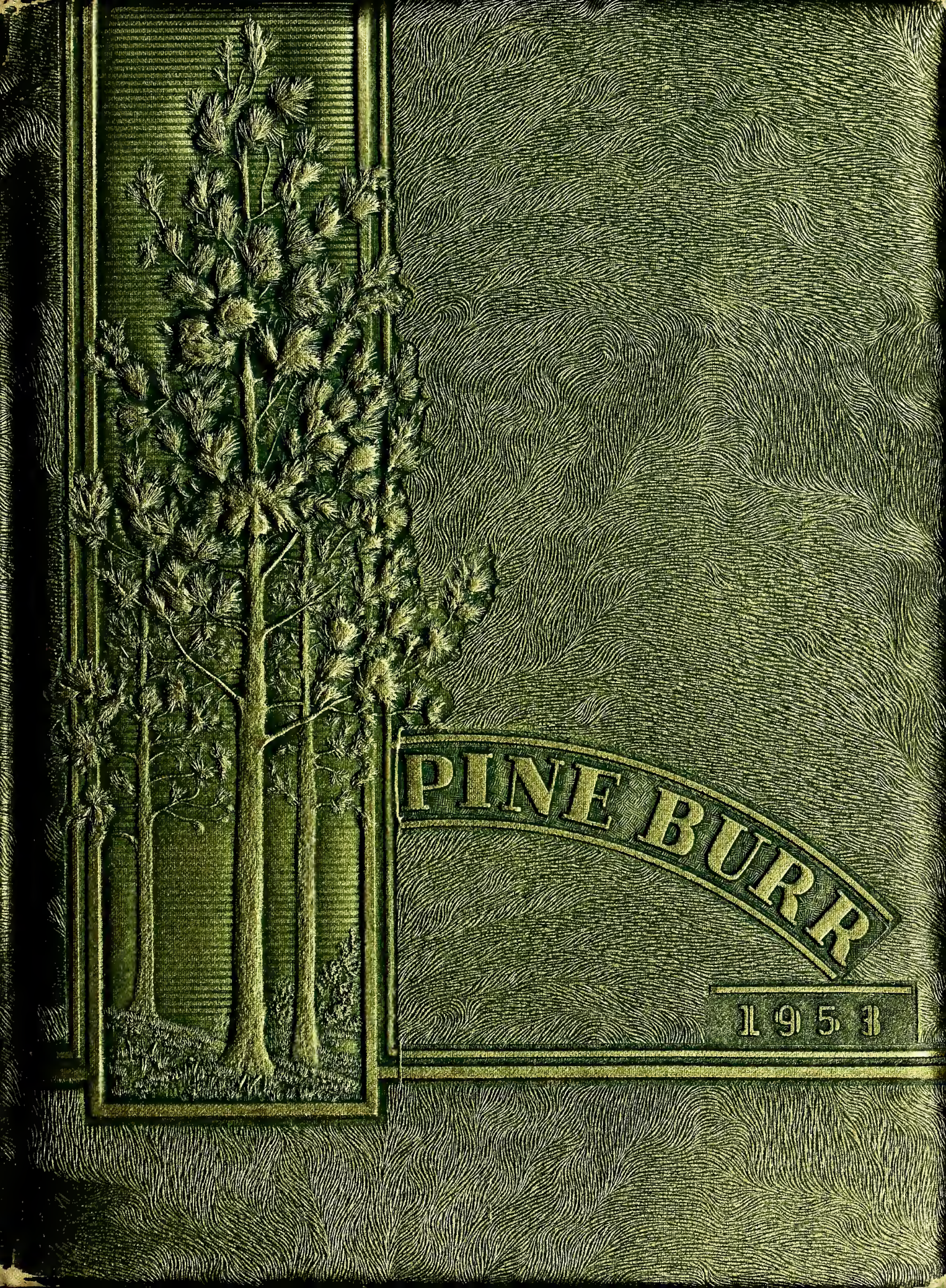
PINE BURR
1958

LINCOLN COUNTY PUBLIC LIBRARY
305 WEST MAIN STREET
LINCOLNTON, NC 28092

LINCOLN COUNTY PUBLIC LIBRARY
305 WEST MAIN STREET
LINCOLNTON, NC 28092

Digitized by the Internet Archive
in 2013

http://archive.org/details/pineburr1953linc

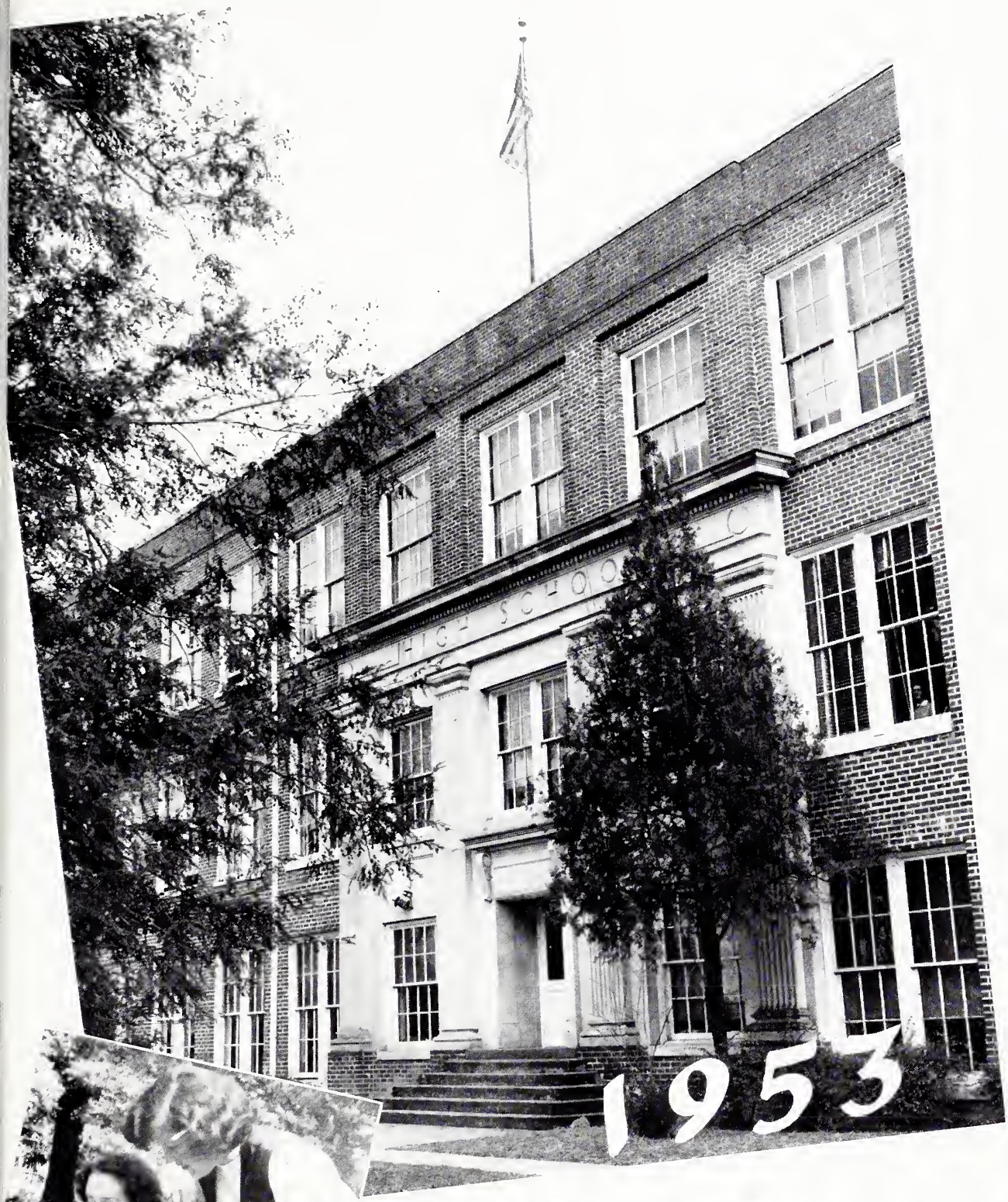

1953

Pine Burr

LINCOLN COUNTY PUBLIC LIBRARY
306 WEST MAIN STREET
LINCOLNTON, NC 28092

THE 1953 PINE BURR . . .

PUBLISHED BY THE SENIOR CLASS
LINCOLNTON HIGH SCHOOL
LINCOLNTON, N. C.

FOREWORD

Here's your 1953 Pine Burr! May it always be a happy reminder of opportunities grasped, goals achieved, joys shared, and friends made. Here are memories of little things and big things but all of them L.H.S.

DEDICATION

A gentle smile when we needed it most, friendly words of cheer when we were distraught and always a helping hand for any task. No other fills her special place in our hearts. We, the seniors, dedicate the 1953 Pine Burr to our friend and former teacher, Mrs. Katherine Bangle.

In Memoriam

Faye Mason

Class of 1956

1938-1952

SCHOOL BOARD

Mr. B. J. Ramseur
Chairman

Mr. J. H. Heafner

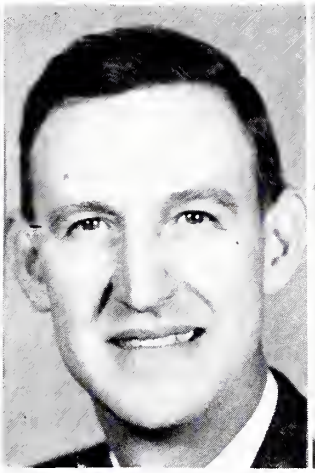

Mr. E. C. Land, Jr.

Dr. I. R. Self

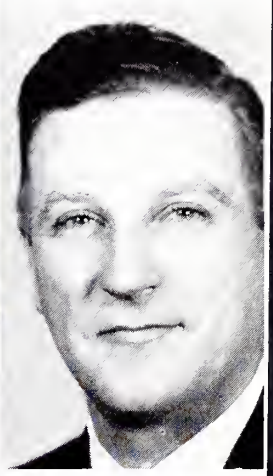

Mr. D. E. Warlick

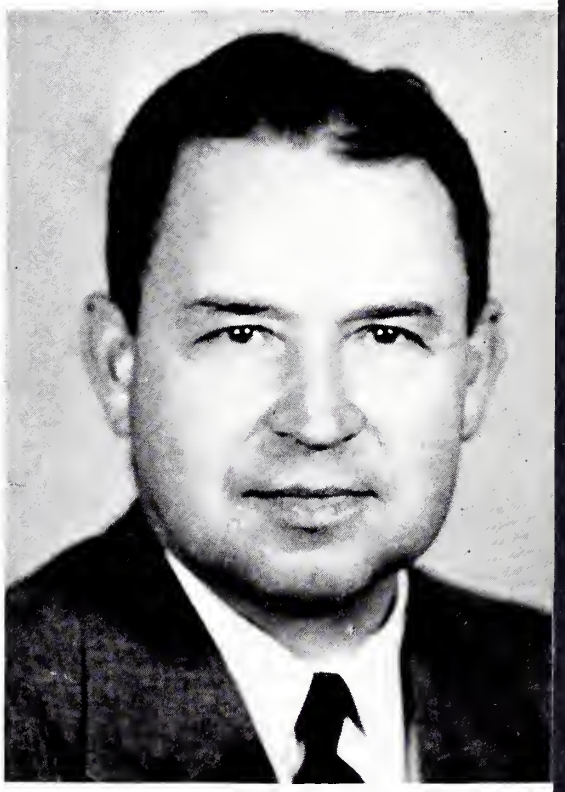

Superintendent

Mr. S. Ray Lowder, A.B., M.A.
University of North Carolina

Principal

Mr. F. D. Kiser, A.B.
Lenoir Rhyne College

Mrs. M. S. Beam, A.B. ..... *Supervisor*
Converse College

Mrs. W. H. Blanton, Jr., A.B. ... *Social Sciences*
Hollins College

Miss Mary A. Cromartie, A.B. ... *Mathematics*
Brenau College

Miss Sarah Daniel, B.S. .... *Home Economics*
Queens College

Mrs. Joe Goodson, A.B. ..... *English*
Greensboro College

Mr. Jack Hoyle, A.B., M.A. ..... *Biology*
University of North Carolina

FACULTY

Mrs. Edwina M. Hunnicutt, A.B., B.S. *English*
Queens College

Miss Peggy Johnston, B.S. .... *Home Economics*
Woman's College, University of North Carolina

Miss Frances Killian ..... *Secretary*

Mr. Frank King, B.S. *Physical Education*
Catawba College

Miss Mary Sue Kiser, A.B. .... *Commercial*
Lenoir Rhyne College

Miss Margaret McKinney, A.B. ..... *French*
East Carolina Teachers College

Mrs. Louise Moore, A.B., M.A. . *Eighth Grade*
Elon College, Peabody College

Mr. James F. Moore, A.B. . . . . *Band*
University of North Carolina

Miss Evelyn Nixon, B.S. . . . . *Eighth Grade*
Appalachian State Teachers College

Mrs. E. G. Ramsaur, A.B. . . . . *English*
Bessie Tift College, University of Georgia

Mr. Charles Ramsaur, A.B. . . . . *History*
Davidson College

Miss Carrie Roseman, A.B., *Commercial Courses*
Catawba College

FACULTY

Miss Katharine Rhyne, A.B., M.A. . *Glee Club*
Lenoir Rhyne College, Columbia University

Miss Maude Sadler, A.B. . . . . *Mathematics*
Winthrop College

Mr. Curtis R. Sharpe, B.S. . . . . *General Science*
Wake Forest College

Mr. A. J. Smith, B.S. . . . . *Agriculture*
N. C. State College

Mrs. Charles Smith, A.B. . . . . *Mathematics*
Agnes Scott College

Miss Virginia Steele, A.B. . . . . *History*
Woman's College, University of North Carolina

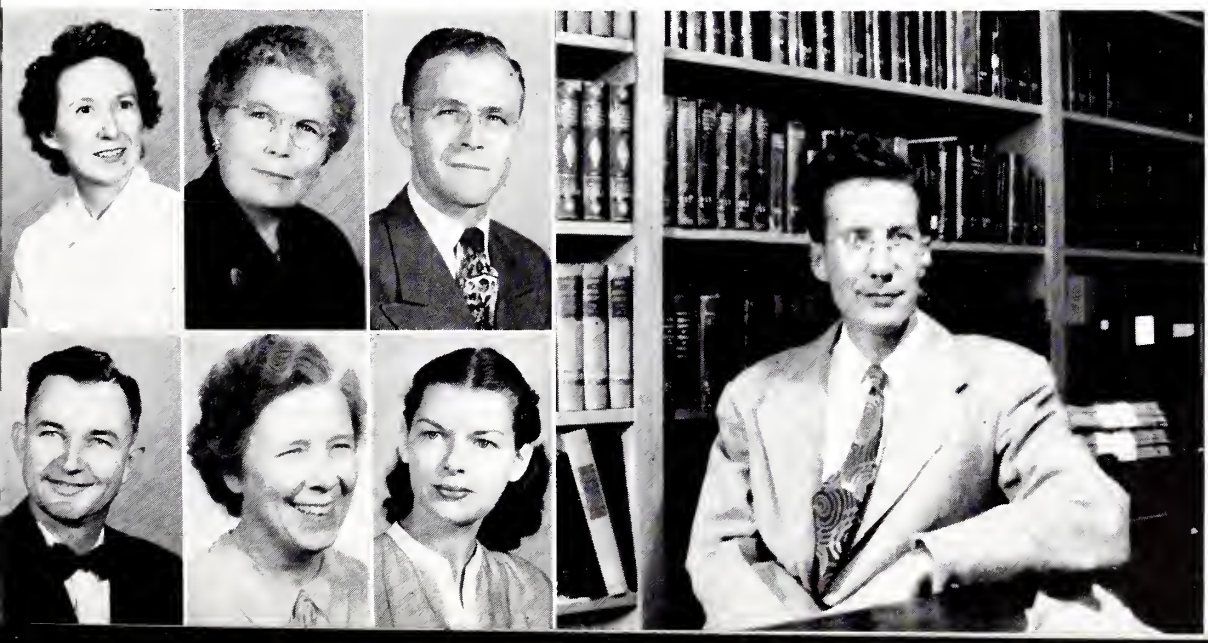

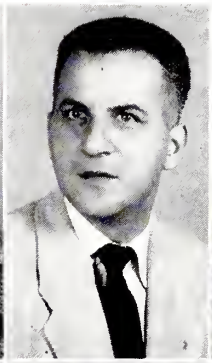
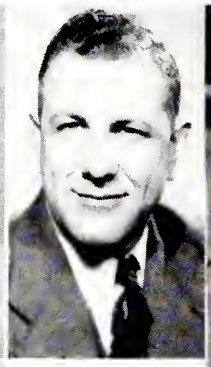
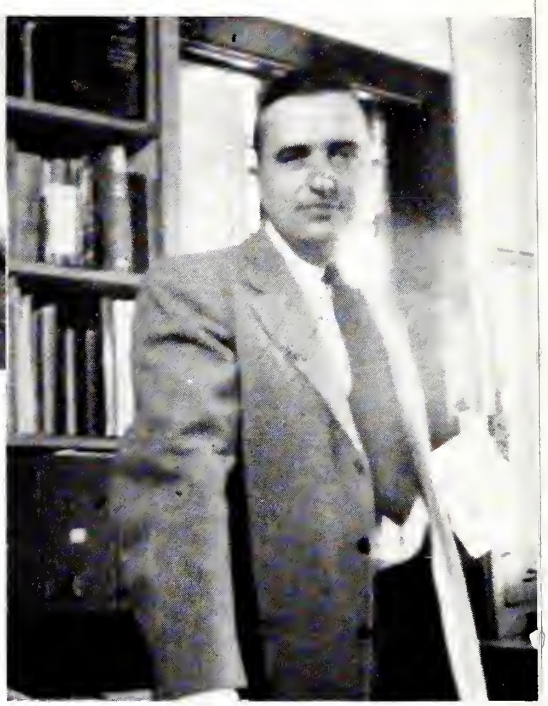

FACULTY

Miss Helen Stroupe, A.B., B.L.S. — *Librarian*
Queens College, Emory University

Mrs. Margurite Thompson, A.B. — *English*
Catawba College

Mr. A. M. Troiano, A.B. — *Mathematics*
Lenoir Rhyne College

Mr. Roy H. Turbyfill, Jr., B.S. — *Science*
Appalachian State Teachers College

Miss Louise Wetmore — *Piano*
Juilliard School of Music, Studied with Edwin Hughes

Miss Mary Whisonant, B.S. — *English*
Erskine College

Miss Sarah Yoder, B.S. — *Eighth Grade*
Western Carolina Teachers College

THE PINE BURR

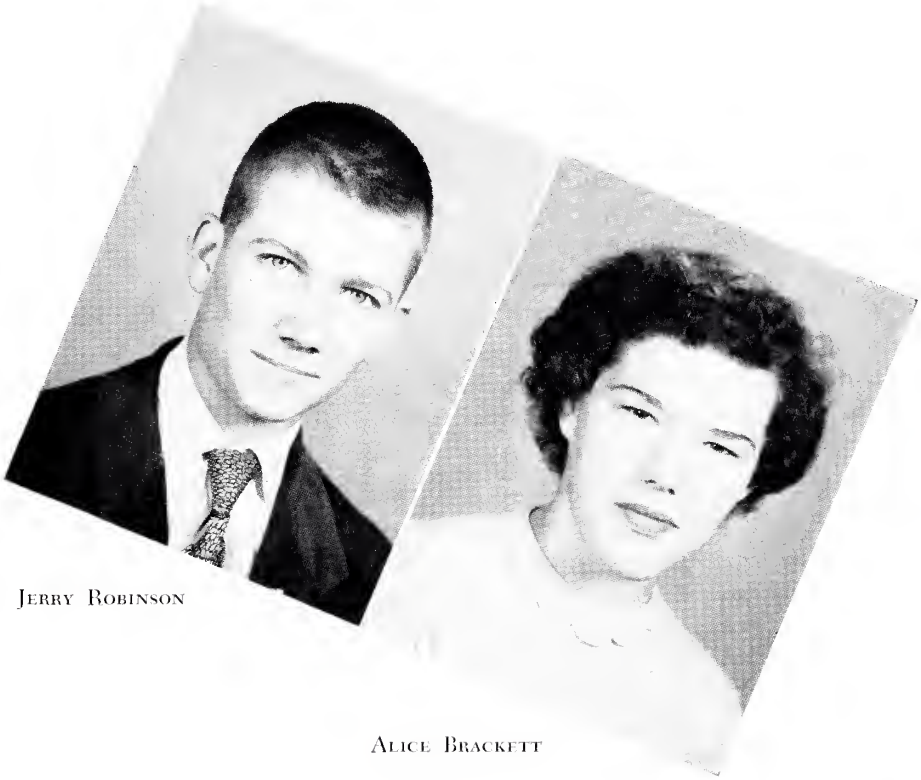

Jerry Robinson

Alice Brackett

Jerry Robinson	*Editor*	Doris Shuford	*Advertising Assistant*
Alice Brackett	*Business Manager*	Mary Ann Rhyne	*Advertising Assistant*
Merle Shelton	*Circulation Manager*	Jerry Armstrong	*Advertising Assistant*
Jim Ramseur	*Photographic Editor*	Terry Mitchem	*Advertising Assistant*
Howard Proctor	*Sports Editor*	Wayne Burris	*Advertising Assistant*
Dottie Podesta	*Advertising Assistant*	David Lowe	*Advertising Assistant*
	Miss Helen Stroupe	*Adviser*	

Classes

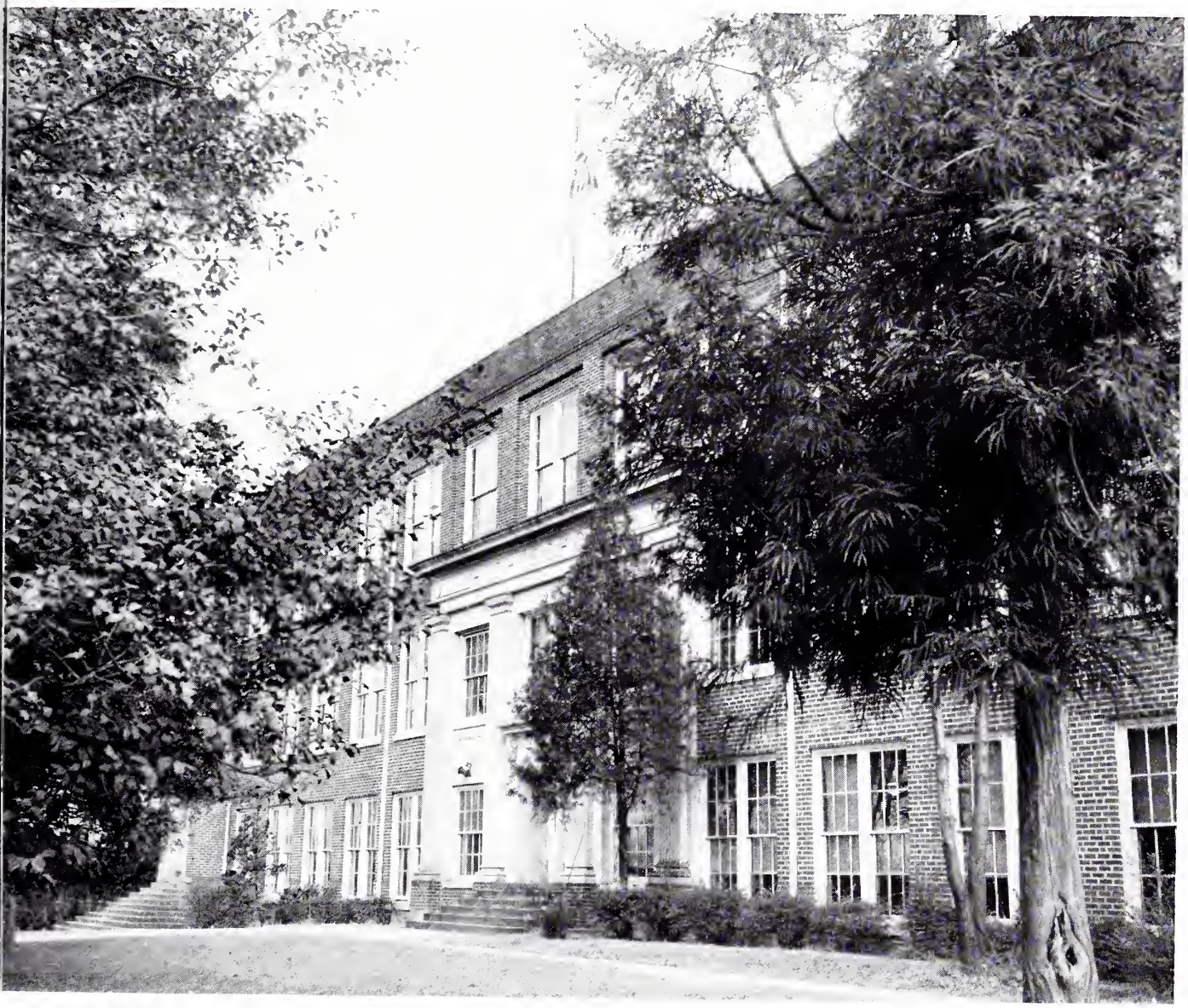

SENIOR CLASS

OFFICERS

Jerry Armstrong ..... *President*
Martin Carpenter ..... *Vice-President*
Joyce Mace ..... *Secretary-Treasurer*

MASCOTS

Queeta Renee Yoder
Paul Quickel, Jr.

SENIORS

PEGGY ANN ABERNATHY
"She has a charm that is all her own."
Band.

BARBARA JEAN AIKEN
"BOBBIE"
"Friendship is the wine of life."
Basketball, Home Economics Club.

JERRY ARMSTRONG
"True to his work, his word and his friends."
Latin Club, Key Club, National Honor Society, Student Association, French Club, President of Senior Class, "By Any Other Name," Superlatives, Public Speaking, PINE BURR Staff, Co-Editor of the *Wolf*, "The Adventures of Grandpa."

ANNIE ELIZABETH AUTON
"Calm is she who knows the way."
Home Economics Club, Student Association, National Honor Society, Marshal, Bibliophiles.

PATRICIA ANN AUTON
"PAT"
"Silence is golden, silver is sound, Pat's satisfied with silver."
Bible Club, Bibliophiles, Superlatives.

CONNIE MARIE BAKER
"Determination prepares its own way to success."
Tarboro High—Marshal, Arion Foundation Award, Latin Club. L.H.S.—Band, *Wolf* Staff, Student Association, May Court.

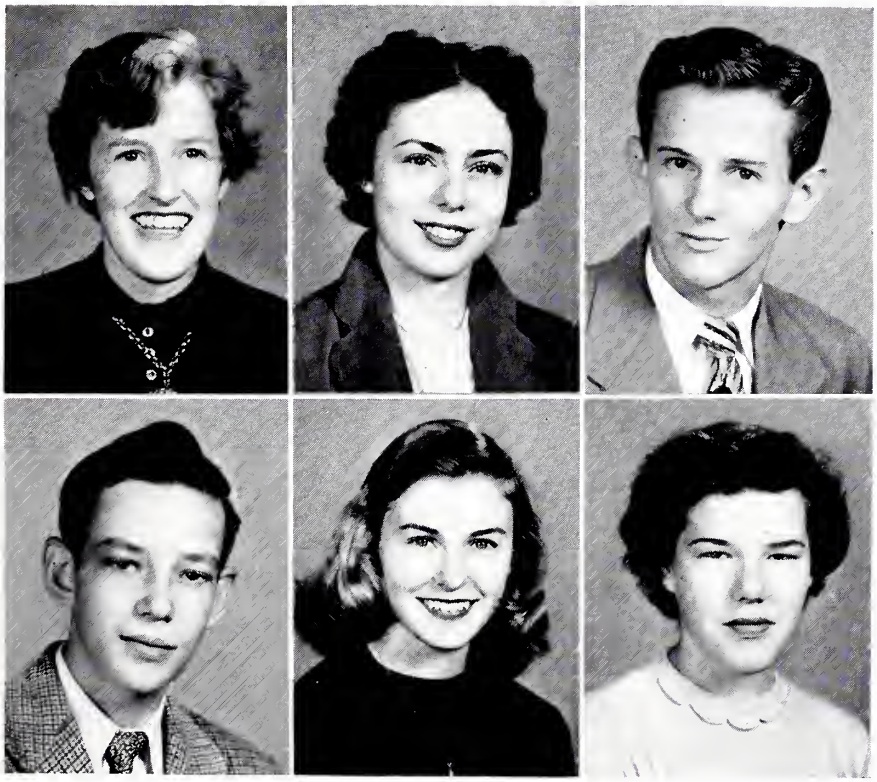

DOROTHY ELAINE BAKER
"LAINE"
"All tongues speak well of her."
Glee Club, Home Economics Club.

BETTY ANN BENTLY BEAL
"Be a friend to all, but love only one."
French Club, Home Economics Club.

CHRANSON BEAM
"Life without sports is not life."
Football, Basketball, Baseball, French Club.

DAVID LEE BEATTIE
"Men of few words are the best men."
Glee Club.

ADA PAULINE BOGGS
"POLLY"
"She has the beauty of the night clad in a million stars."
French Club, National Honor Society, May Queen, Superlative, Secretary and Treasurer of Sophomore Class, Glee Club, *Wolf* Staff, Dramatics Club, Student Association.

ALICE MAUDE BRACKETT
"I will pack all my troubles in the bottom of my heart, sit on the lid, and talk, talk, talk."
Latin Club, Dramatics Club, French Club, *Wolf* Staff, Bibliophiles, PINE BURR Staff.

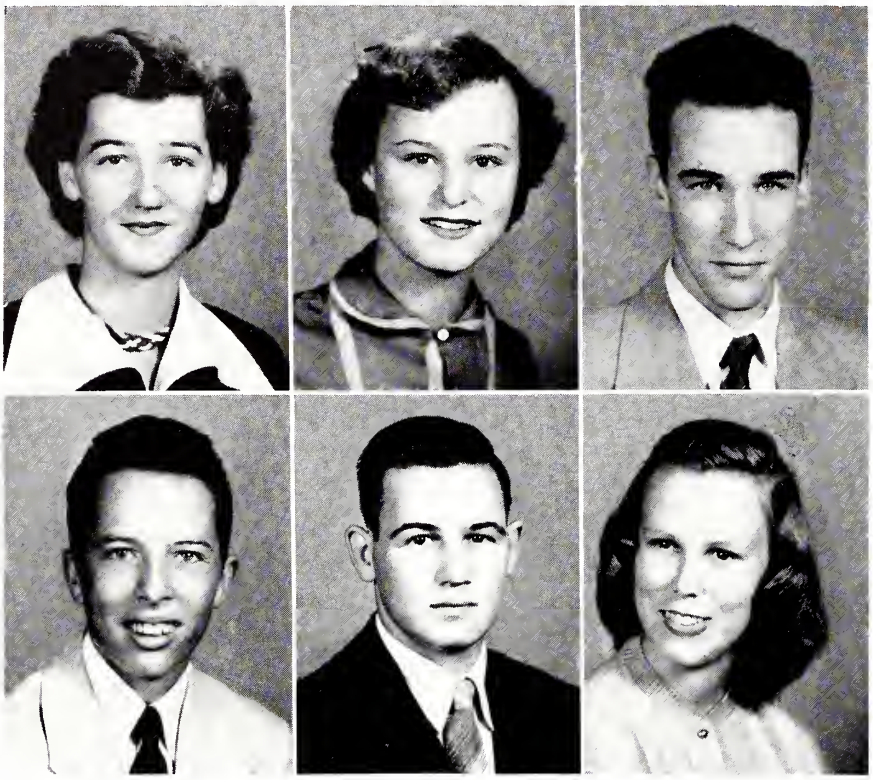

SENIORS

LEONA BRACKETT
"CHUNK"
"Her stature is tall—I hate a dumpy woman."
Glee Club, Bibliophiles.

MARY ANN BREWINGTON
"BROOM"
"Do your best, let the others do the rest."

CLAUDE HOWARD BROWN
"EGG-HEAD"
"Give—Credit is due."
French Club.

BOBBY BUFF
"To worry little, to study less,
That's my idea of happiness."
Wolf Staff, Bible Club.

DONALD RAY BUFF
"He'll never stop till he reaches the top."
President of National Honor Society, Vice-President of Student Association, Latin Club, Chief Marshal, Key Club, Bus Driver, Cheerleader, Superlatives, Dramatics Club, Vice-President of Sophomore Class.

EMILY JEAN BUMGARDNER
"TOOTS"
"Shining hair, shining eyes,
A friendly smile that never dies."
Glee Club, Home Economics Club, Bibliophiles.

WAYNE BURRIS
"BLACKIE"
"Love your neighbor, but don't let your wife see you."
President of Student Association, Key Club, Dramatics Club, Latin Club, *Wolf* Staff, Marshal, Valentine King, National Honor Society, Class Lawyer, Band, PINE BURR Staff, Boys' State, Superlative, Basketball, "The Adventures of Grandpa."

JIM BYNUM
"If wits were wisdom—ye gods, another Solomon."
Latin Club, French Club.

LA VADA CAGLE
"Loyal hearted, kind and true,
A better friend have none of you."
Home Economics Club, Bible Club.

ZETTA JANE CALDWELL
"It's no disgrace to be small, but it's mighty inconvenient."
Home Economics Club, National Honor Society.

DONNIE CARPENTER
"We know little of thee, but what we know is good."

MARTIN CARPENTER
"MARTY"
"Determination prepares its own way to success."
Tryon High School—Treasurer of Freshman Class, Future Farmers of America, Treasurer of Sophomore Class, Bus Driver. L.H.S.—*Wolf* Staff, French Club, Vice-President of Senior Class, Bus Driver.

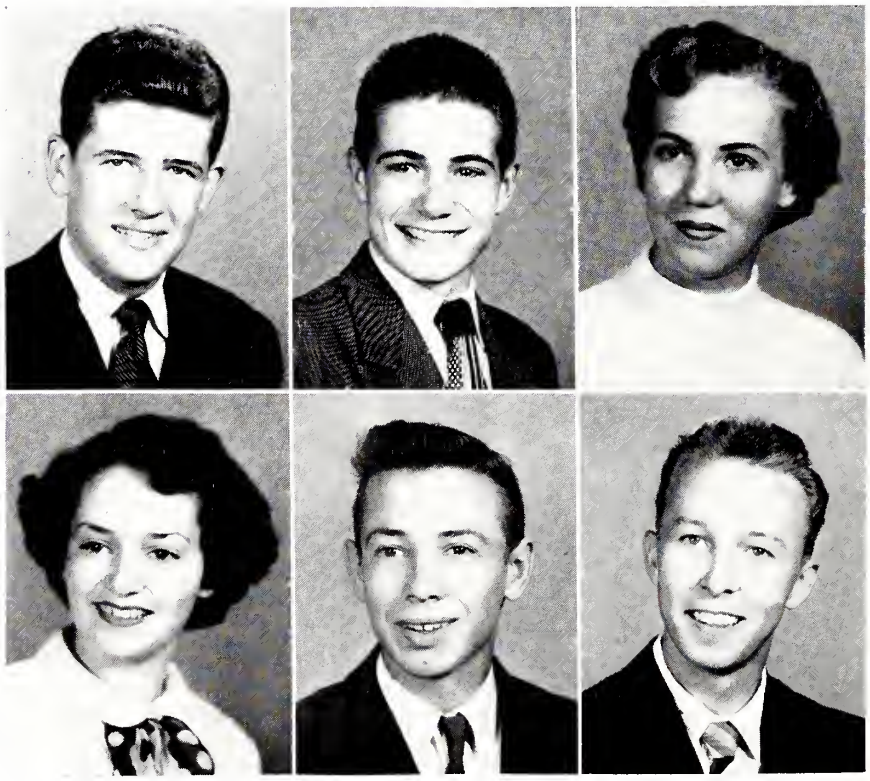

SENIORS

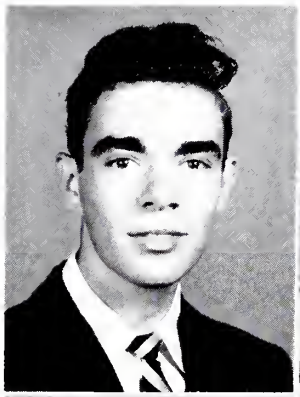

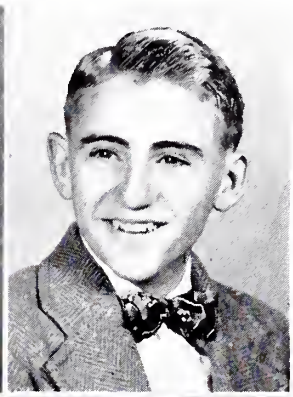

RALPH WILLIAM CARTER
"Here is the rarity of all things—a gentleman."
Latin Club, French Club

DORIS DEAN CASH
"DEANIE"
"Pretty to walk with and pleasant to talk with."
Cheerleader, Majorette, Home Economics Club, May Court.

JOHNNY CASKEY
"MIGHTY MOUSE"
"He is little, he is wise,
He's a terror for his size."
Future Farmers of America.

GLADYS JOYCE CAUSEY
"Success comes in cans, not cant's."
Home Economics Club, Glee Club.

JUDITH GAIL CHANDLER
"JUDY"
"An attractive girl, a witty girl, a girl full of fun, a brainy girl, a carefree girl, a thousand girls in one."
Mount Holly High—Cheerleader, Dramatics Club. L.H.S.—National Honor Society, May Court, Marshal, Dramatics Club, Drum Majorette, Latin Club, French Club.

MARGARET LEIGH CHAPMAN
"GIGGLES"
"A gentle favorite and a gentle friend."
Dallas High—4-H Club, Future Homemakers of America, English Club.

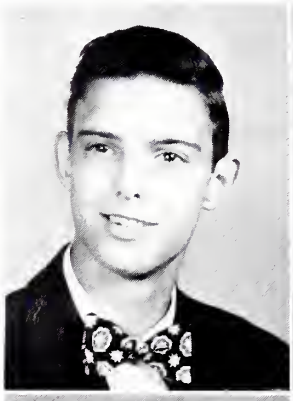

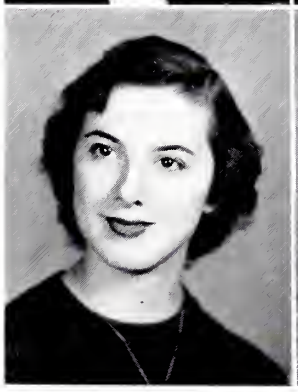
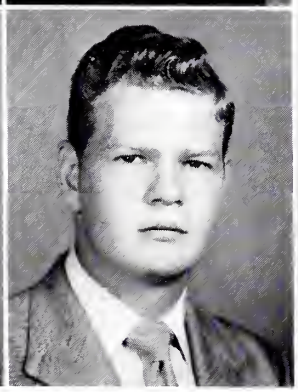
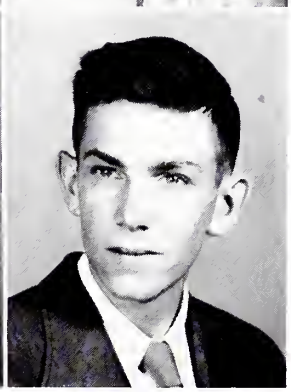

RONALD WINFIELD CHRISTOPHER
"RONNIE"
"Nobody knows the trouble I've seen."
Latin Club, *Wolf* Staff, Dramatics Club, Track Team, Football.

LILLIAN OTELIA CLARK
"Here is one with charm and grace,
Much personality, and a lovely face."
Maid of Honor, French Club, Superlative.

NANCY CLAYTOR
"CLATTER"
"Not very quiet, mostly gay,
But loyal and true in every way."
Glee Club, Bibliophiles, "By Any Other Name," French Club, Dramatics Club, Girls' State, Home Economics Club, "The Adventures of Grandpa."

ANNE CLIPPARD
"There is no room for sadness when we see a cheery smile."
Home Economics Club, Latin Club, Glee Club, Bible Club.

CLARENCE RAY COLEY
"BULL"
"The bigger, the better."
Football, Bible Club.

RICHARD CORNWELL
"SPEEDY"
"A friendly fellow with a multitude of friends."
Wolf Staff, Basketball.

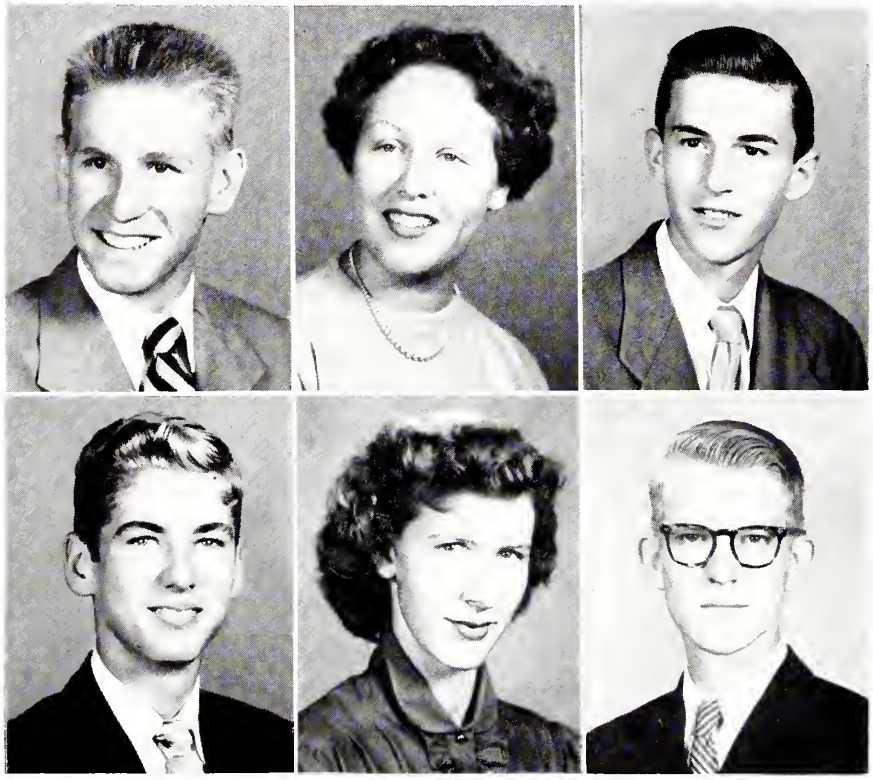

SENIORS

WALTER CARL CORNWELL
"POOCH"

"A lover of sports, a winner of games,
This is the honor which he maintains."

Football, Basketball, Baseball, Superlative, *Wolf* Staff, Student Association.

PRISCILLA SUE CRAWFORD
"DOODLE"

"You'll always find her true and just."

Latin Club.

FRED CRISSON
"TRUSSON"

"Why worry? Tomorrow's another day."

Boys' State, Key Club, French Club, Dramatics Club, *Wolf* Staff.

JOHNNY CROMER

"Women prefer blonds."

Key Club, Latin Club, French Club, National Honor Society, Vice-President of Junior Class, Student Association, *Wolf* Staff, Boys' State.

COLEEN DELLINGER

"Why worry? It'll happen anyway."

Bus Driver, Home Economics Club.

JOHN HENRY DELLINGER

"I am not handsome, but I declare I have a distinguished look."

French Club, Glee Club, Bible Club.

BONNIE CHRISTINE DEVINE
"TEENIE"

"Smart, capable and always kind;
In fact, she just can't be defined."

Home Economics Club.

DOROTHY DUNCAN

"Quiet in appearance, with motives unknown."

Latin Club, *Wolf* Staff.

MARTHA CRINER DYSART
"MOT"

"As a rare good sport she hath the name,
doth fairly and squarely play the game."

Basketball, Glee Club, Home Economics Club, Student Association.

JEWEL DEAN EAKER

"A girl whom all will love and trust."

Glee Club, May Court, Student Association.

FRANKLYN LEE ELMORE

"A talented boy, a boy full of fun, a boy that well may be fortune's favorite son."

JOHNNY ELMORE

"A quiet mind is richer than a crown."

Latin Club, National Honor Society.

SENIORS

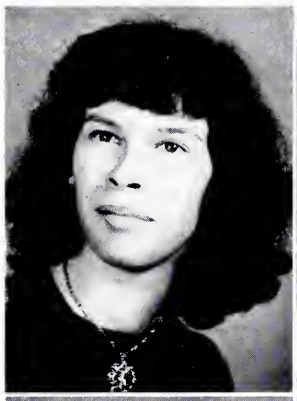

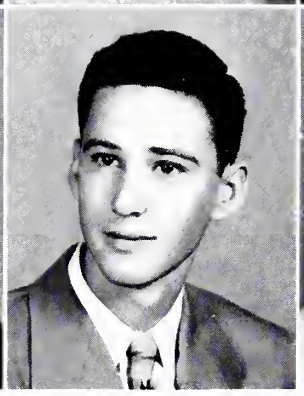

COLLEEN KEEVER

"The world is a comedy to those who think, a tragedy to those who feel."

Home Economics Club, Bible Club, Glee Club.

BETTY ROSE KISER

"To make the world a friendly place,
One must show a friendly face."

Home Economics Club, Student Association.

FRANKLIN LEWIS KISER
"F. D."

"A captain in athletics and an all 'round man,
Kiser knows the method to accomplish all one can."

Football, *Wolf* Staff, French Club, Key Club, "The Adventures of Grandpa."

BETTY EARLEEN LARMAN
"EARLY BIRD"

"A sweet temper is to a household as sunshine is to the trees and flowers."

Home Economics Club, Bible Club, Bibliophiles.

DONALD EUGENE LAWING
"DIP"

"Eat, drink, and be merry, for tomorrow may never come."

LURYLEEN LEDFORD
"LECK"

"Let these describe the indescribable."

Glee Club, French Club, Bible Club, *Wolf* Staff.

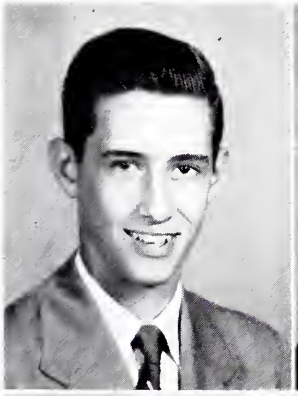

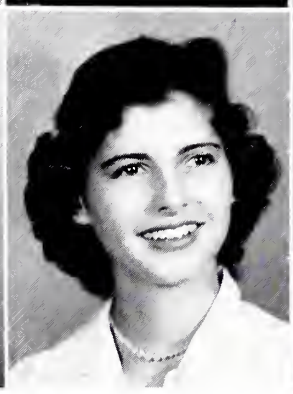
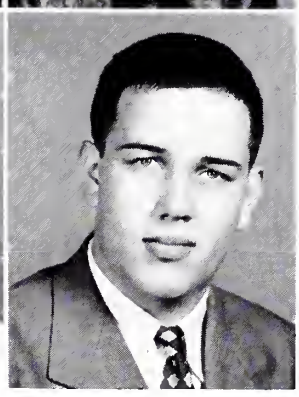

CHARLES ROBERT LEONARD
"BUZZY"

"We can sorrow if need be tomorrow, but today is the time to live."

Student Association, Latin Club, Cheerleader, Baseball, Boys' State, Dramatics Club.

DORIS LESLIE LEWIS

"Write me as one who loves her fellow man."

Glee Club, Bible Club.

SHIRLEY JANE LINEBERGER
"FUZZ"

"Shirley's giggles make us forget a cloudy day."

Home Economics Club, English Club.

SUE LEE LINEBERGER

"Filled to the brim, and running over."

Dallas High—Basketball, 4-H Club, Future Homemakers of America, Softball, Home Economics Club. L.H.S.—Basketball.

BARBARA REINHARDT LOVE
"BOBBIE"

"Her ways are ways of pleasantness."

Band, Glee Club, Majorettes, *Wolf* Staff, PINE BURR Staff, Student Association, Latin Club, Dramatics Club, French Club, Carrousel Princess, May Court.

JASON LONG

"What care I when I be in rest,
Kill time and take life at its best."

SENIORS

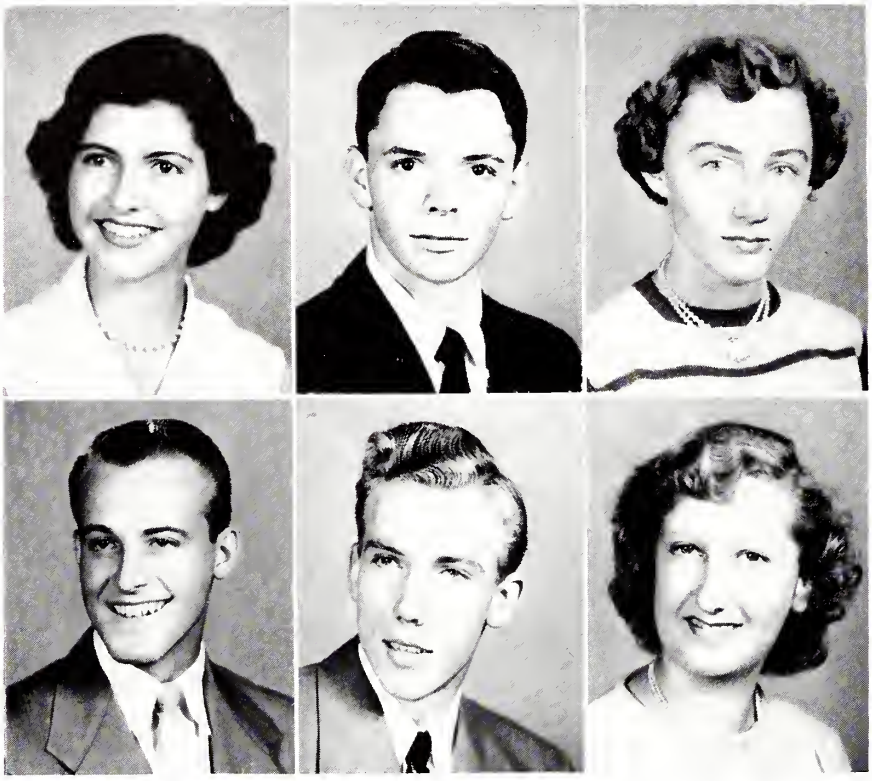

ELIZABETH RENDLEMAN LOVE
"LIBBIE"

"The wisdom of many, the wit of one."

Band, Majorette, French Club, Latin Club, *Wolf* Staff, PINE BURR Staff, May Court, Dramatics Club, Glee Club, Carrousel Princess.

DAVID EUGENE LOWE
"PEE-WILBUR"

"Today is the tomorrow I worried about yesterday."

French Club, Key Club, PINE BURR Staff, Dramatics Club.

ELSIE ELIZABETH MCALLISTER
"CASEY"

"By grit and grace, I am what I am."

Home Economics Club.

BOB MCGINNIS

"It is the character that maketh a man."

Baseball.

KERMIT MCGINNIS
"SKINNER"

"He always carries a smile, for he believes the cloudiest days are well worth while."

Latin Club, Baseball.

SARAH ANN MCGINNIS

"She doeth little kindnesses which most people leave undone."

Home Economics Club.

DONALD MCSWAIN
"MACK"

"A man to me with outstretched hands, a gentleman through and through."

Bible Club, Future Farmers of America.

JOYCE THELMA MACE

"Her joys are as deep as the ocean, her troubles as light as the foam."

Secretary and Treasurer Senior Class, May Court, Superlative, French Club, Bible Club, Home Economics Club.

CHARLES MARTIN
"BUSTER"

"Since knowledge is but sorrow's spy, it is not safe to know."

Track Team.

JAMES MARTIN

"I'm at my best when I'm foolish, but could be serious if I tried."

JEAN MILLER

"Her happy disposition, her pleasant smile,
Have won her friends for many a mile."

Glee Club, French Club, *Wolf* Staff, Dramatics Club.

TERRY MITCHUM

"Wit and wisdom are born with a man."

Wolf Staff, PINE BURR Staff, Key Club, French Club, Dramatics Club, Student Association, "By Any Other Name," Baseball, Superlatives.

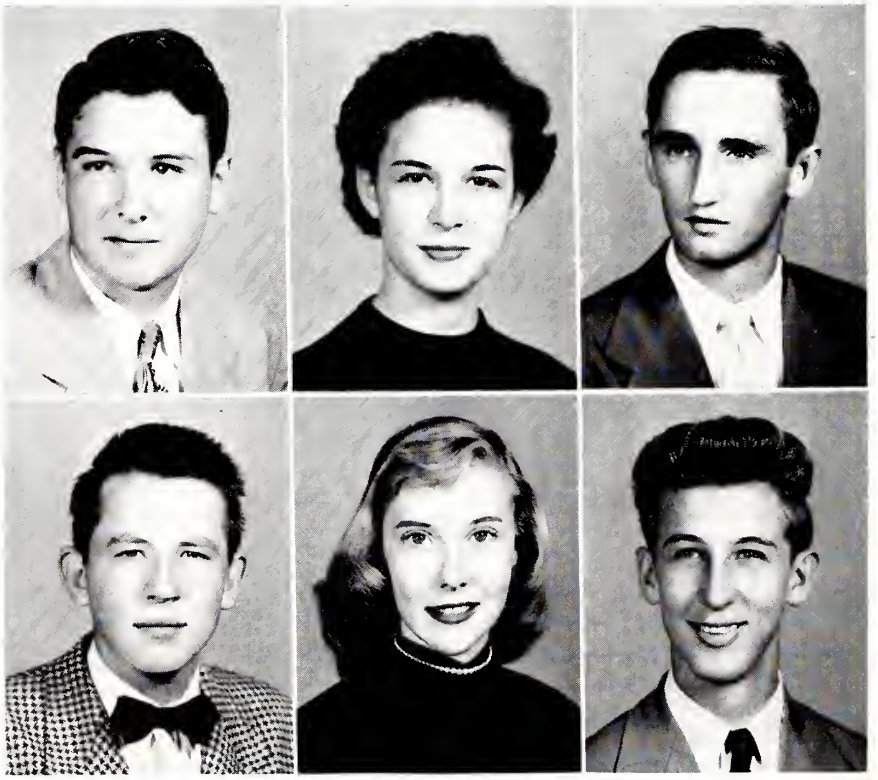

SENIORS

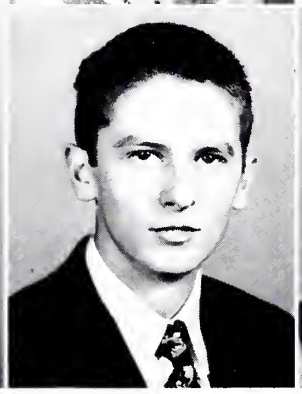

JOYCE JEAN MOORE
"Her friendship has the power
To soothe a heart in the darkest hour."
Home Economics Club, Glee Club, Bibliophiles.

PERI ANN MOORE
"PAM"
"Sweetness and patience crown this gentle maid."
Glee Club, Bibliophiles.

REBECCA ANN MOORE
"Wisdom is greater than much riches."
National Honor Society, *Wolf* Staff, Student Association, Latin Club, Bible Club, Marshal, Bibliophiles.

CAROL MORRIS
"MOSES"
"I'd rather be small and cast a light than be large and cast a shadow."
Cooley High School, Detroit, Michigan—Choir, Swimming Team.

ROBERT ERIC MULLEN
"RIC"
"Thy modesty's a candle to thy merit."
Latin Club, National Honor Society, Marshal.

FRANCINE NOLEN
"FRANNY"
"Laugh and the world laughs with you,
Cry and you cry alone."
Glee Club, Latin Club, French Club, Dramatics Club, May Court, "The Adventures of Grandpa."

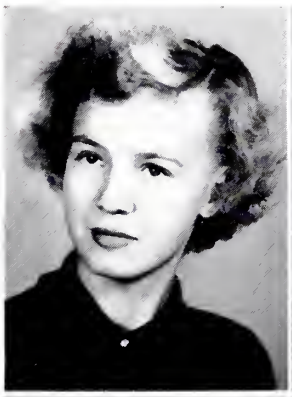

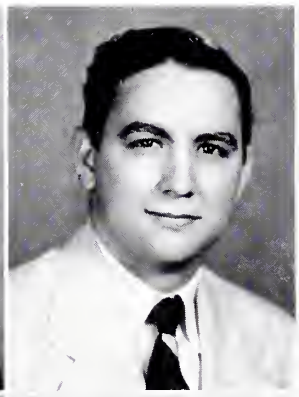

GERTIE ROWLAND O'DONOGHUE
"GRAVEL"
"Let the world slide, let the world go,
A fig for care, and a fig for woe."
Home Economics Club, Bible Club.

PATRICIA CARVER PAGE
"Let the whole world wiggle, I've got it by the tail."
National Honor Society, Superlative, Class Historian, "By Any Other Name," "The Adventures of Grandpa," May Court, Latin Club, Erench Club, Bibliophiles, Marshal, Dramatics Club, Public Speaking.

BILLY DEAN PARKER
"Rare compound of quality, noble and true, with plenty of sense, and good humor too."
Bible Club, French Club.

JOANNE PARKER
"She is silent, she is shy,
But there's mischief in her eye."
Belmont High School—Student Council, 4-H Club, Sports Club, Basketball, Dramatics Club. L.H.S.—French Club, Dramatics Club.

JANICE YVONNE PEELER
"A merry heart maketh a cheerful countenance."
Band, Glee Club, Bibliophiles.

SARAH REBECCA PERKINS
"BECKY"
"Loveable and sweet."
Glee Club, Bible Club, Home Economics Club.

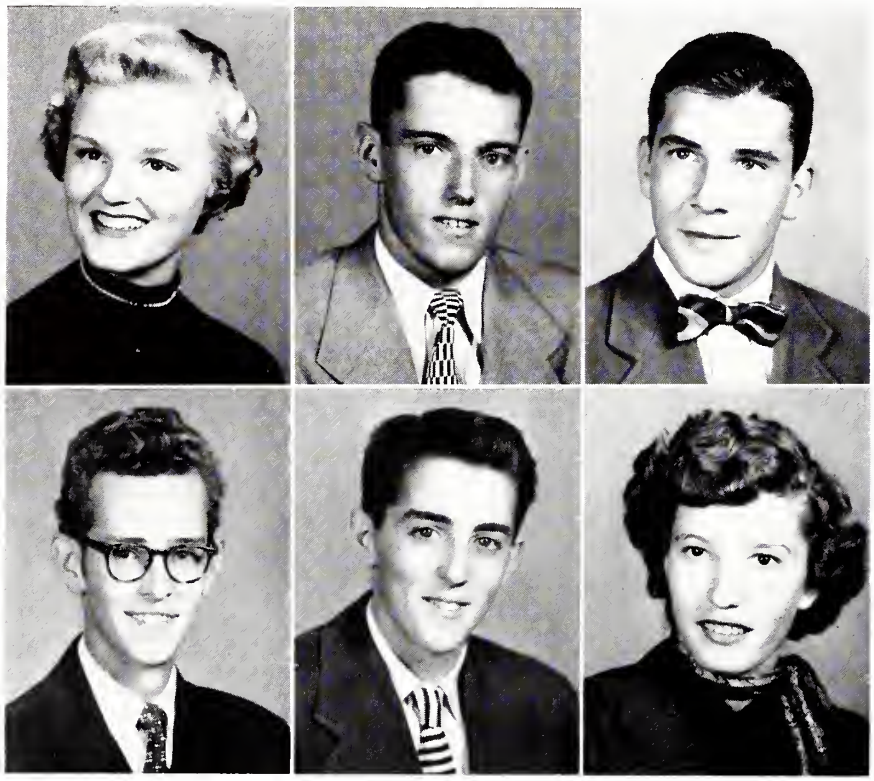

SENIORS

DOROTHY JANE PODESTA
"Let me live in a house by the side of the road, and flirt as the men go by."

National Honor Society, Latin Club, Superlative, May Court, PINE BURR Staff, *Wolf* Staff.

HOWARD PROCTOR
"PROCK"
"Co-Captain in athletics, but a captain with the girls."

French Club, Student Association, PINE BURR Staff, Baseball, Football, Track Team.

LARRY PUCKETTE
"Nobody knows the trouble I've been."

French Club.

JAMES LEX RAMSEUR
"Biology is vexing, mathematics is bad, History doth puzzle me and thinking drives me mad."

Student Association, *Wolf* Staff, PINE BURR Staff, Boys' State, Cheerleader, Superlatives.

CARL LEE RANDOLPH
"SONNY"
"Slow, but sure."

French Club, Dramatics Club, Track Team, *Wolf* Staff.

JUNNIE JUANITA REYNOLDS
"SKEETER"
"Apt emblem of a virtuous maid."

Bible Club.

JOAN RHYNE
"Jo-Jo"
"Act well your part, there all the honor lies."

Secretary of Freshman Class, Latin Club, National Honor Society, Dramatics Club, Marshal, May Court, Superlative, Bibliophiles.

MARY ANN RHYNE
"Where there's nothing to be said, say nothing, but otherwise . . ."

Band, Student Association, Bible Club, National Honor Society, French Club, Dramatics Club, *Wolf* Staff, "By Any Other Name," PINE BURR Staff, Class Prophet, "The Adventures of Grandpa."

DAPHNE ELIZABETH RITCHIE
"A woman hath nine lives, like a cat."

Home Economics Club, Bibliophiles.

CARROLL ODELL ROBINSON
"Jokes and pranks you ever play,
But never throw your time away."

Student Association, Latin Club, President of Junior Class, National Honor Society, Marshal, Superlative.

JAMES CALVIN ROBINSON
"He sought knowledge and found it,
And with common sense he crowned it."

Bible Club, French Club, Latin Club.

JERRY ROBINSON
"GINGER BOY"
"The quality of learning I do not doubt, but I sure would like to lessen the quantity."

Key Club, Latin Club, Dramatics Club, "By Any Other Name," Marshal, National Honor Society, *Wolf* Staff, Superlatives, Editor-in-Chief of PINE BURR, "The Adventures of Grandpa."

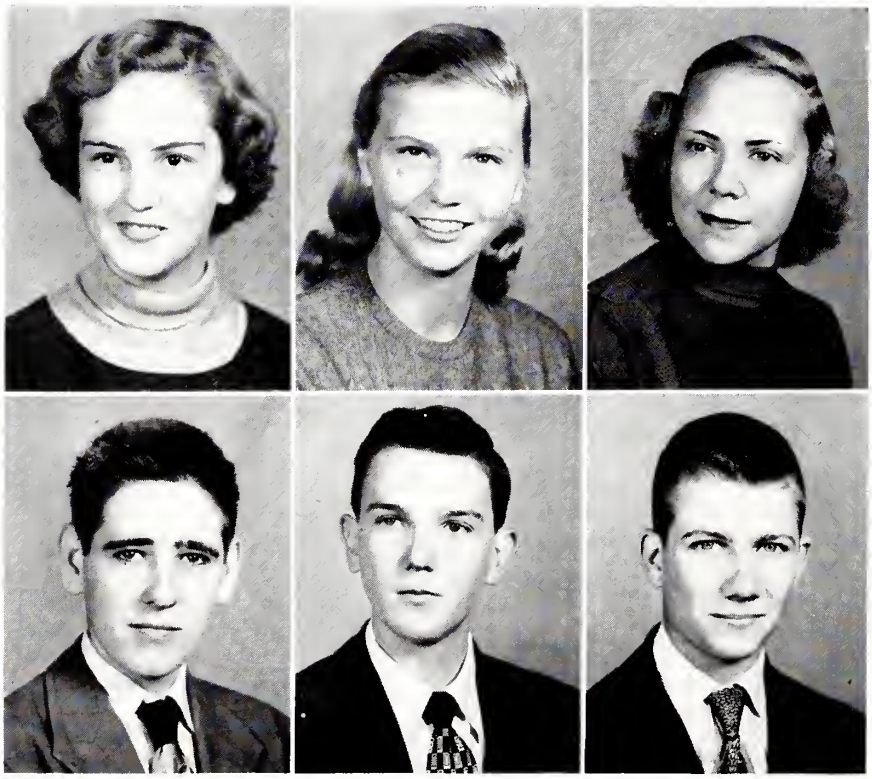

SENIORS

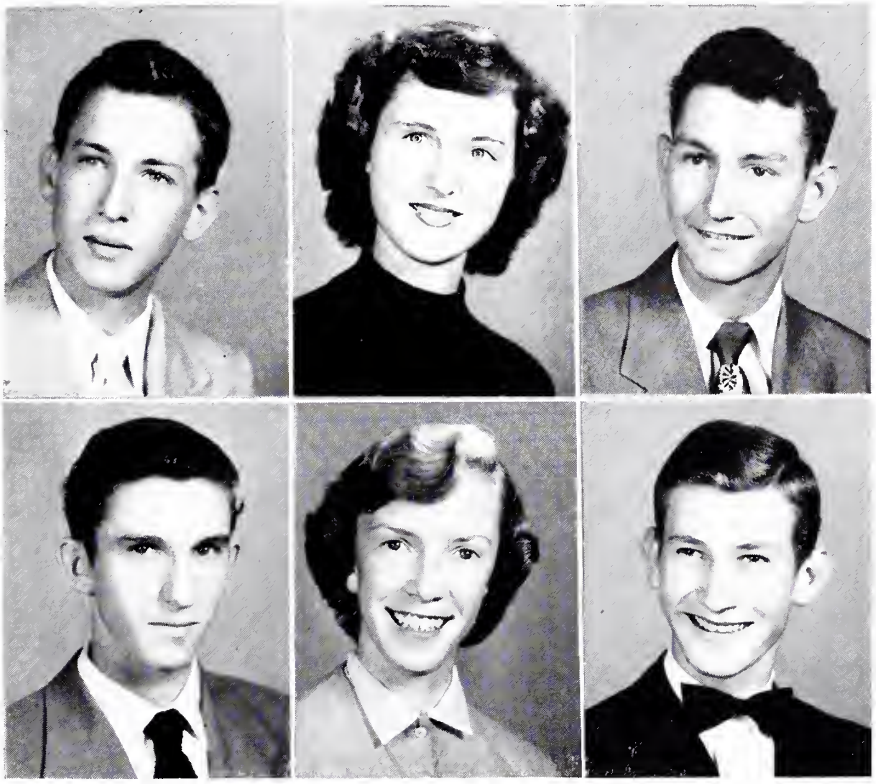

Ralph Robinson
"Buddy"

"English is bad, bookkeeping is worse, I'm going to conquer them even if it hurts."

Bible Club, French Club.

Phyllis Elaine Ross

"Teach me half of the gladness that the brain must know."

Home Economics Club.

Jerry Dean Rucker

"Determination, self-confidence, and effort make dreams come true."

French Club, Baseball.

Gerald Sain

"Ah, women, what ills have been wrought in thy name."

Bible Club.

Harriet Lavinia Schrum
"Ninkie"

"There's nothing half so sweet in life as love's young dream."

Girls' State, National Honor Society, Marshal, Latin Club, French Club, Superlative, Dramatics Club, Secretary-Treasurer of Student Association.

Jimmy David Seagle
"Little'un"

"A self made man, and worships his creator."

Glee Club, Key Club, French Club, Band, Student Association, Football, *Wolf* Staff, President of Sophomore Class.

Joyce Ellen Self

"Silence where nothing need be said is the eloquence of discretion."

Bible Club, Home Economics Club, Bibliophiles.

Merle Ruth Shelton

"For when the One Great Scorer comes to write upon your name,
He'll write not that you won or lost, but how you played the game."

Student Association, Latin Club, Glee Club, Vice-President of Home Economics Club, National Honor Society, Secretary-Treasurer of Junior Class, Chief Marshal, Pine Burr Staff, Superlative, *Wolf* Staff.

Jo Ann Sherrill
"Jo"

"She loved many, trusted few,
And always paddled her own canoe."

Glee Club, French Club, Home Economics Club.

Doris Jean Shuford

"All who knew her felt the witchery of her personality."

Glee Club, Cheerleader, French Club, Pine Burr Staff, *Wolf* Staff, May Court, Flag Bearer.

Lois Sigmon

"A face with gladness overspread,
Soft smiles by human kindness bred."

Glee Club.

Margie Ann Sigmon

"I see thee glittering from afar,
And then thou art a pretty star."

National Honor Society, Bible Club, Marshal.

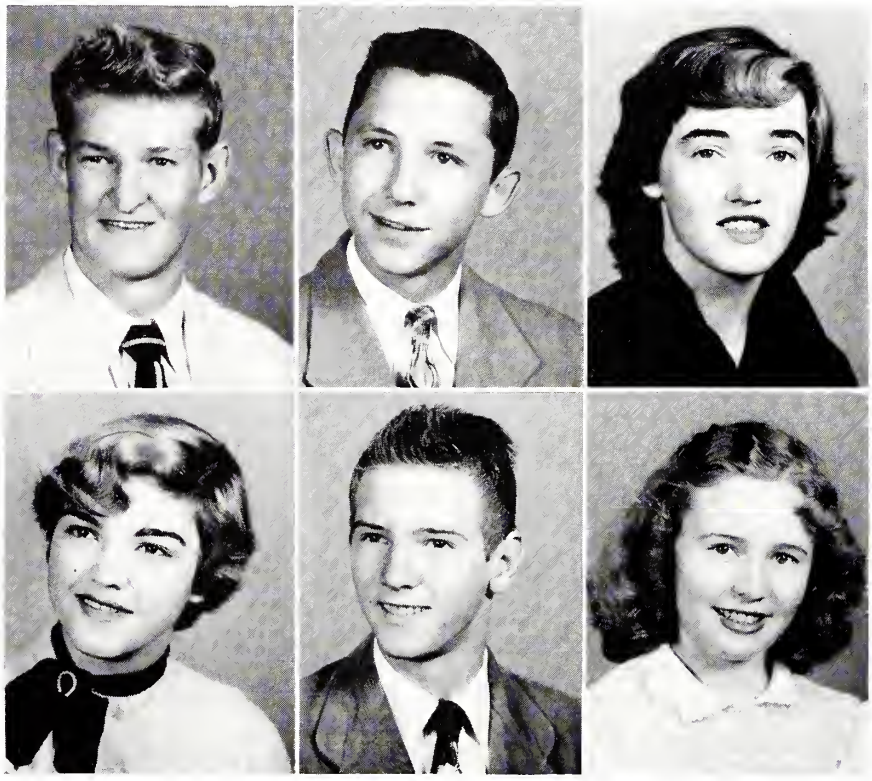

SENIORS

DOUGLAS SMITH
"DOUG"
"I never felt the thrill of love, or a maiden's hand in mine."

CARLOS FRANKLIN STALLINGS
"Don't fence me in."
Bus Driver.

BETTY JO STAMEY
"Life is a gift to be used every day,
Not to be hidden and put away."
Band, Glee Club.

JANICE STAMEY
"Zealous, yet modest."
Band, Glee Club.

MORRIS TATE
"I wish I could absent be,
For the teachers always pick on me."
French Club, Student Association.

MARJORIE LOUISE THOMAS
"TOMMY"
"The maid proves her charms with inward greatness, unaffected wisdom and modesty of manner."
National Honor Society, Superlative, Class Poet, "By Any Other Name," Marshal, Latin Club, French Club, Bibliophiles, Dramatics Club, *Wolf* Staff, Public Speaking, "The Adventures of Grandpa."

BARBARA ANN UREN
"SMILEY"
"A cheery smile turns away pain."
Home Economics Club, Student Association.

TOMMY VALENTINE
"He never flunked, he never lied, I reckon he never knowed how."
French Club.

JIM WARLICK
"He is not merely a chip off the old block, but the old block himself."

JOYCE JEAN WEATHERFORD
"J. J."
"Smile and the world smiles with you,
Giggle and the teacher stays in with you."
Dallas High—Home Economics Club, Basketball, Softball, Music Club. L.H.S.—Basketball, *Wolf* Staff, French Club, Glee Club, Bibliophiles.

JAMES FRANKLIN WHITE
"The man that blusheth is not quite a brute."
Marshal, Bible Club, Superlative.

SHIRLEY RUTH WHITESIDES
"Her very frowns are fairer far
Than smiles of other maidens are."
Latin Club, Home Economics Club, Bible Club.

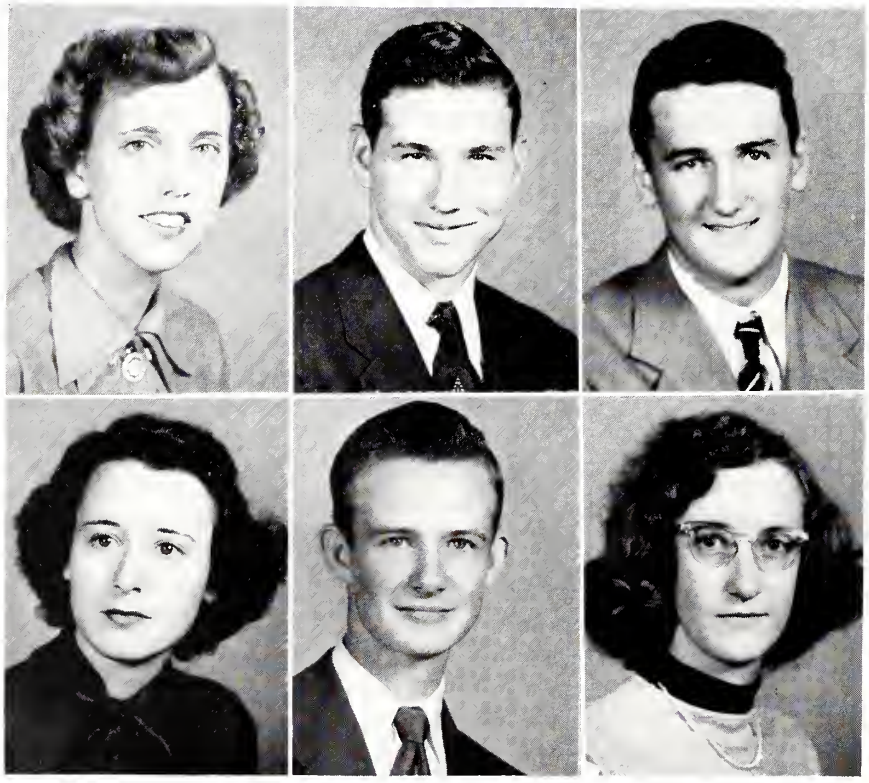

SENIORS

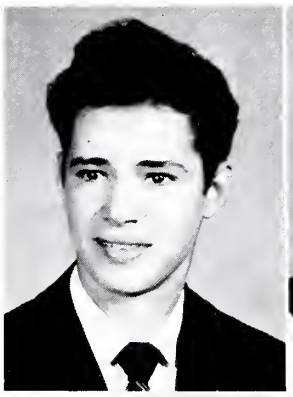

JIMMY DALE WILLIS
"Woo Woo"
"A jolly good sport, an all round guy,
Such a pal as no money can buy."
Band, French Club, Baseball.

SHIRLEY JEAN WILSON
"LEFTY"
"I love to see her laugh, so much of her is happy."
Bibliophiles.

MARY ELIZABETH WITHERS
"LIZZY"
"Those history outlines and English themes
Have harassed my days and disturbed my dreams."
Latin Club.

RUBY JUANITA WITHERS
"The world is all before me."
Glee Club, Bibliophiles, Home Economics Club.

RAY ELLIOTT YODER
"AMOS"
"happy am i from kare am i free,
i'm sure glad yo'al aint ignernt like me."
Football, Basketball.

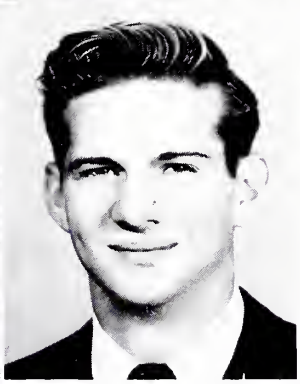

CLASS HISTORY

Only four short years ago we, the crew of the L. H. S. Class of Nineteen-hundred and Fifty-three, embarked on the unpredictable seas of our high school career. With two-hundred fifty-seven inexperienced and slightly apprehensive hands on board, we promptly selected Jack Garner as our highest officer. Despite a few cases of preliminary seasickness, most of us managed to come through victorious at the end of the first lap of our voyage.

When we returned the next fall, Jimmy Seagle took the helm and piloted us safely through our Sophomore year. By this time we had acquired our sea legs and could regard with proper scorn and pity the class behind us. We still nevertheless gazed with awe at those whose trip was nearly completed; and, when at the end of that year we carried the daisy chain for our Seniors, we wondered if *we* would ever reach safe harbor. But we had crossed the halfway mark, and were much nearer to our goal than we thought.

Again climbing aboard in our Junior year, we were confronted with new responsibilities. Under the guidance of Carroll Robinson, however, we sailed through all difficulties with flying colors. We successfully published the *Wolf*, our school newspaper, and produced our Junior Play, "By Any Other Name." And what a great day it was when the class rings we had selected and ordered arrived! After Christmas our class added something new to the annals of Lincolnton High School. We became the first Junior Class to plan and profitably sponsor a Valentine Carnival. With the funds earned from this and our other money-making ventures, we gave the Seniors the time of their lives at the Junior-Senior. We had an extremely prosperous year in spite of all the chartreuse shirts and purple pants, and the

endless quarrels between advocates of the "pony tail" and the "poodle cut."

It was with a new and different feeling that we set sail on the last lap of our journey. True, our destination was in sight, but we had climbed the last rung of the ladder and the height made us dizzy. Nevertheless, we got right to work and elected Jerry Armstrong captain. We had no more time to think of our sadness, though, so busy were we electing superlatives, putting together "our" edition of the PINE BURR, sponsoring a successful Fall Carnival, staging and producing the Senior Play, and sending invitations to friends and relatives to come see us in our shining hour.

We, as a class, have plotted our course by the stars. Together we have set our sails with courage and persistence, weathered great storms along with the little squalls, and now with a feeling of accomplishment we approach our last harbor from which we shall set out on the dangerous sea of life. We cannot foretell what lies for us beyond the horizon, but we know that as long as we live, we shall be grateful to you, ole L. H. S., and remember these four glorious years as "the best years of our lives."

PATRICIA PAGE, *Class Historian*

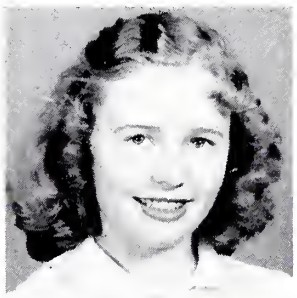

CLASS POEM

Through all our years at L.H.S.
We've had one goal in view,
To do our best in everything,
With ideals high and true.

We've built our ship of character,
We've set our course with pride,
To launch our vessel on its voyage
With faith on every side.

Our teachers played a glorious part
To make our dreams come true.
They've guided well and set the sails,
And cheered when we were blue.

We'll pass through rapids swift and strong
And sail the waters calm.
With knowledge gained, our future fate
We'll face without alarm.

With spirits high, our work well done,
Hearts filled with ecstasy,
We'll take the wheel with confidence,
To sail life's restless sea.

MARJORIE THOMAS, *Class Poet*

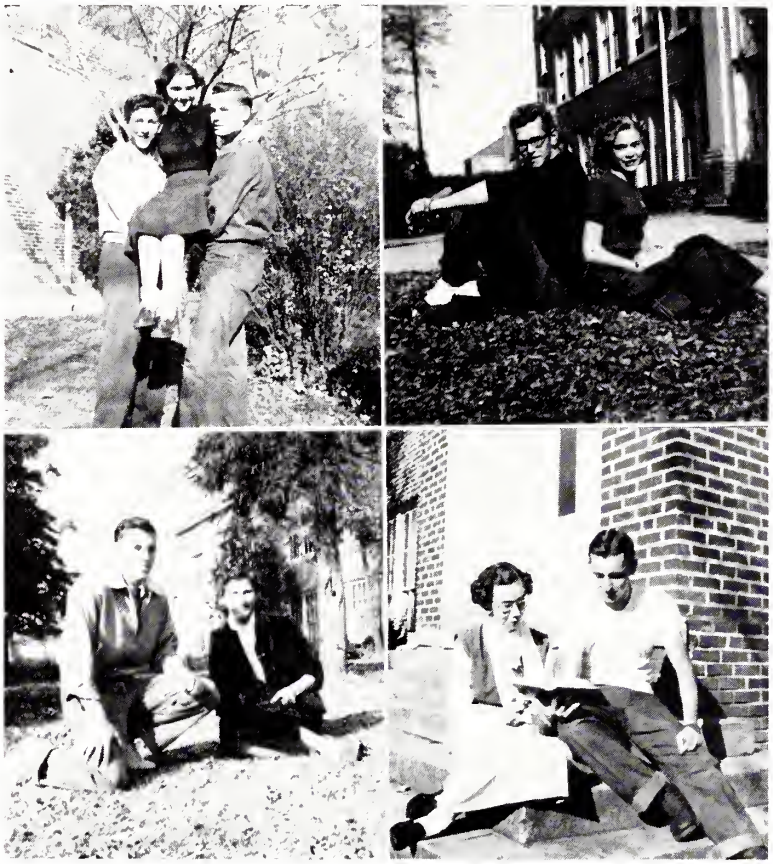

Cutest

Otelia Clark
Terry Mitchem
Donald Buff

Laziest

Jim Ramseur
Patricia Auton

Best Sport

Mary Jo Elmore
Howard Proctor

Most Studious

Jerry Armistrong
Ann Moore

SENIOR

Most Sincere

Joan Rhyne
Terry Mitchem
James White

Most Personality

Mary Alice Heavner
Donald Buff

Most Athletic

Walter Cornwell
Mary Jo Elmore

Most Original

Jerry Robinson
Marjorie Thomas

Best All Around

Carroll Robinson
Joyce Mace

Best Looking

Wayne Burris
Polly Boggs

Most Dignified

Patsy Page
Jerry Armstrong

Wittiest

Walter Cornwell
Patricia Auton

SUPERLATIVES

Most Conceited

Harriet Schrum
Jerry Armstrong

Biggest Flirt

Dottie Podesta
Ray Yoder

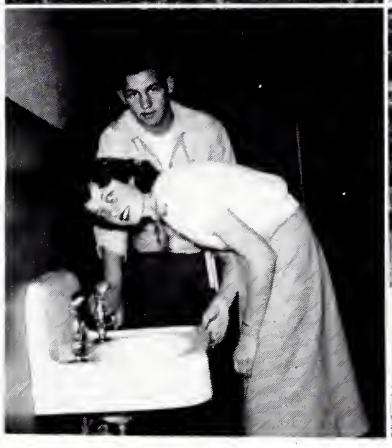

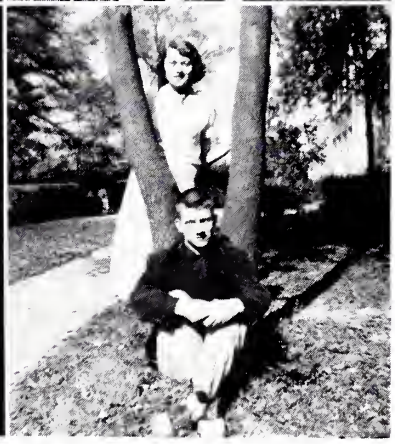

Most Deserving

Donald Buff
Merle Shelton

Most Likely to Succeed

Jerry Robinson
Merle Shelton

LAST WILL

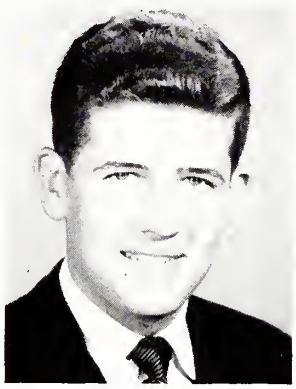

We, the members of the graduating class of 1953, realizing that our days in this noble institution in which we have spent the four best years of our lives are numbered, do generously give and bequeath, and in some instances, actually thrust upon our beloved underclassmen the following:

I, Betty Stamey, will my extra height to Marie Helms and Ernie Lippard so they will be a success in basketball.

I, Erwin Hoyle, do hereby will my back seat in government to anyone who likes to argue.

I, Mallie Eurey, will to my sister, Alice, my ability to pass conduct.

I, Doris Cash, do hereby will to Anne James my majorette uniform, hoping she will enjoy wearing it as much as I have.

I, Joyce Causey, will my seat in English to Yvonne Keener, hoping she will pass.

I, Joyce Self, will to my sister, Rachel, all my good times in L.H.S.

I, Jim Warlick, will my seat in Mrs. Smith's room to anyone that wants it.

I, Colleen Keever, will all my good times in L.H.S. to my brother, R. J.

I, Martha Dysart, will my love for the back seat in the athletic bus to Lou Ella Mace.

I, Mary Alice Heavner, do hereby will to Johnny Goodnight my wonderful times in my Junior and Senior years.

I, Jo Ann Sherrill, will to Janice Snipes my good grades in conduct.

I, Ruby Withers, will to Joann Keener and Lou Ella Mace all my good times and pleasant memories of L.H.S.

I, Peggy Abernathy, will my seat in 12th English to Donnie Smith, hoping she learns more than I did.

I, Jane Caldwell, will to my sister, Thrace, my seat in Bookkeeping II, hoping she will have as much fun as I did.

I, J. W. Howard, will my ability to go through school without studying to Yates Webb McConnel.

I, Mary Elizabeth Withers, will to Kay Roach my seat in English.

I, Anne Auton, will to Marcine Smith all my good times in high school.

I, Ralph Robinson, do hereby will to my cousin, Sydney Robinson, my love for L.H.S.

I, Charles Martin, will to Ken Carpenter my luck in getting by with having two lunch periods.

I, Joanne Parker, will to my sister, Nancy, the ability to fall in love and not get jilted.

I, Christine Devine, will to my cousin, Loy Devine, my seat in bookkeeping and hope she learns something.

I, Luryleen Ledford, will my ability to stay on the Honor Roll to Mary Ella Carpenter and Helen Bumgarner.

I, Sue Crawford, will to the class of 1954 my love for all the teachers of L.H.S.

I, Bob McGinnis, do hereby will my place on the baseball bench to David McCullough.

I, Jim Bynum, will to every senior class for the next ten years my ability to appreciate a good 12th English teacher.

I, Don Buff, will to my brother, Jim, my bus, in hopes it will run faster for him than it did for me.

I, Shirley Lineberger, will my good grades in bookkeeping to Imogene Sigmon.

I, Johnny Elmore, will my English to one of the rising seniors.

I, Phyllis Ross, will to Pat Richard my love for L.H.S.

I, Ray Yoder, will to Bill Houser my ability to graduate from high school before I'm 20 years old.

I, Jason Long, will to Fredda Thompson my ability to "spin a wheel" in any kind of a car.

I, Sarah Perkins, will to my brother, Cecil, and my cousin, Carol Lawing, my good times in L.H.S.

I, Kermit McGinnis, will my English grades to Wallace Lawing.

I, Betty Rose Kiser, will to Jo Elaine Anthony my beloved seat in Mrs. Ramsaur's English class.

I, Shirley Jean Wilson, will to Pat Smith and Beatrice Shidal my ability to get along with the teachers for four years.

I, Leona Brackett, will to my brother, Bobby, my luck to get out of school each day at lunch time.

I, La Vada Cagle, will my ability to get out of school at lunch time to Faye Weatherman.

I, Margie Sigmon, will my typewriter to Shirley Hawkins, hoping she can type better than I.

I, Reginald Hurt, will my prayers to my brother, Donald, that Mr. Turbyfill isn't teaching chemistry when he comes along.

I, Terry Mitchem, will to Bobby Mitchem the growing crop of natural and peroxided blondes.

I, Larry Puckett, will to Bobby Goodson my seat in 12th English.

I, Barbara Aiken, will to my brother, Jerry, my wonderful times in L.H.S.

I, Claude Goodson, will my famous nickname "The Pig" to my brother, Edward.

I, Dottie Podesta, will to Miriam Whitener my love for the Beam boys in hopes that she has as much luck as I did.

I, Frank Heafner, will my ability to make good grades without studying to anyone who wants to get by with it.

I, Pat Auton, will all my good times in high school to my friend, Joan Huss, and may she have many more, if possible.

I, Betty Ann Bentley Beal, will my ability to get along with the teachers of L.H.S. to J. D. and Alta Bentley and Nancy Beal.

I, Johnny Caskey, will to my brother, David, my conduct grades in hopes that mine and his combined will average 90.

I, Joy Goodson, will to Ardenia Hovis my seat in typing.

I, Carroll Robinson, will my ability to stay on third floor during lunch and not get caught to anyone crazy enough to try it.

I, Richard Cornwell, will to Maxine Beal and Peggy Fowler all the good times I've had in L.H.S.

I, Bobby Pollock, will my seat in Mrs. Ramsaur's room to Jerry Gates.

We, the Mauney "Twins," will to the Gates "Twins" our undying love for algebra under Mrs. Smith.

I, David Beatty, will to Mrs. Smith a turkey egg from the turkey I won at the Fall Carnival.

I, Juanita Reynolds, will to my sister Reba, my good times in L.H.S.

I, Jim Ramseur, will to my brother, Butch, the pleasure to have everybody look up to me and the ability to look over everybody else. (Height 6 ft, 5 in.)

I, Faye Hollbrook, will to my sister, Eleanor, my good times at L.H.S.

I, Jean Miller, will to Kermit Turner my seat in French in hopes he will learn more than I did.

I, Mary Jo Elmore, will to my nieces, Marcella and Annette, my ability to play basketball.

I, Barbara Houser, will my ability to chew chewing gum in Mrs. Ramsaur's English class to my sister, Lucy.

I David Lowe, will my nicknames to anyone who will have them.

I, Dean Eaker, will my desk in Mrs. Ramsaur's home room to Janette Hartman.

I, Daphine Ritchie, will to my sister, Helen, my front row seat in English.

I, Dorothy Duncan, will to my sister, Margaret, the ability to pass conduct.

I, Harriet Schrum, will my ability to pass six math courses to anyone fool enough to take them.

I, Frank Elmore, will to Frank Honey my typewriter and desk that I have used for two years.

I, Joyce Moore, will to Shirley Campbell, Frances Owen, and Terry Gates my good times in L.H.S.

I, Doris Shuford, will to Donnie Smith my luck in getting Miss Kiser for a typing teacher for two years.

I, Chranson Beam, will to my brother, Buddy, my love for all sports in L.H.S.

I, Tommy Valentine, will my trig book and desk to anyone fool enough to take it.

AND TESTAMENT

I, Nancy Alice Claytor, will to Peggy Costner my ability to giggle so she can get the idiot part in their Junior Play as I did.

I, Fred Crisson, will to Bud Shidal my ability to snow Miss Whisonant.

I, Joyce Weatherford, will my position as Miss Stroupe's typist to Jo Elaine Anthony.

I, Margaret Chapman, will to my sister, Eunice, my love for shorthand.

I, William Carter, will to Johnny Lyon my driving ability in hopes his speeding ticket collection is not as large as mine.

I, Howard Proctor, will to my brother, Eugene, my basketball and football uniforms in hopes that he will not let their symbols die.

I, Bill Parker, will to Bobby Parker my "A" model so he can get to school on time.

I, Albert Homesley, will to my brother, Jack, my good conduct grades.

I, Francine Nolen, will to Jo Anne Carpenter my desk in Miss Kiser's shorthand class.

We, Bobbie and Libbie Love, will the wonderful times we have had in high school to the Tarr "Twins."

I, Sonny Randolph, will my ability to play "hookey" to Junior Chambers.

I, Joyce Mace, will to Linda Roach all my good times at L.H.S.

I, Alice Brackett, will to Miriam Whitener and Rita Ramsey my luck in getting Miss Whisonant for English.

I, Johnny Dellinger, will to Naomi Lovelace my desk in French II, hoping she studies more than I.

I, Walter Cornwell, will to the future football teams our new plays 124 and 145.

I, Emily Bumgardner, will to all Juniors our ability to be late for fifth period typing and get by with it.

I, Jimmy Robinson, will to Johnny Lyon my ability to pass two courses in geometry.

I, Jerry Rucker, will to my cousin, Ralph Allran, my interest in all my studies.

I, Charles Leonard, will to my sisters, Peggy and Vickey, my ability to stay off the National Honor Society.

I, Pat Ford, will my desk beside Donald C. in study hall to Madge Beattie.

I, Bobby Buff, will my ability to pass conduct one time out of all my fours years in high school to anyone who talks too much.

I, Franklin Kiser, will my ability to get out of the way of blockers that are bigger than I to Ted Robinson.

I, Colleen Dellinger, will my bus driver's license to my brother, Gene.

I, Morris Tate, will to my sister, Mary, my knowledge of French and my good fortune in getting Miss Whisonant for English.

I, Judith Chandler, will to Fredda Thompson and Nancy Craig my good times during my senior year.

I, Ann Moore, will to my sister, Barbara, my four wonderful years in high school.

I, Martin Carpenter, will my bus to Johnny Byers.

I, Eric Mullen, will my ability never to forget to throw out my chewing gum before entering Mrs. Ramsaur's and Miss Smith's room to anyone who wants it.

I, Ronnie Christopher, will to Terry and Jerry Gates my ability to play basketball.

I, Johnny Cromer, will my "Eversharp" pencil to Johnny Goodnight, because he will use it in the 12th grade.

I, Sarah McGinnis, will my love for bookkeeping to Joan Carpenter and Cornelia Anthony.

I, Patsy Page, will to Mary Miller Rhyne my third period study hall in the library from which I get out early for lunch.

I, Marjorie Thomas, will to Nancy Craig my book, "How to Be a Public Speaker in Ten Easy Lessons," in hopes she can win more money than I did.

I, Jerry Armstrong, do hereby will and bequeath my ability to pass chemistry to all future chemistry students.

I, Joan Rhyne, will to Johnny Crow my ability to eat lunch at fourth period for three years.

I, Jimmy Willis, will my seat in Miss Whisonant's English to anyone that lucky.

I, Carol Morris, will my English book to my brother, Bob, in Detroit, Michigan.

I, Claude Brown, will my ability to take Algebra I for three years to anyone who wants it.

I, Otelia Clark, leave to Donald Huss my English book, in hopes he learns as much as I did.

I, Janice Peeler, will my ability to chew chewing gum in Glee Club to Barbara Brackett.

I, Shirley Hudspeth, will my love for 12th English in Mrs. Ramsaur's room to Charles Hudspeth.

I, Anne Clippard, will my good times in L.H.S. to Robert Jackson.

I, Jerry Robinson, will to the next editor of the PINE BURR my hopes that he or she will have as good a staff and faculty adviser as I did.

I, Coleman Hawkins, will bus No. 16 to anyone who can drive it and stand its knocks and rattles.

I, Mary Ann Rhyne, will to Bryan Beam my ability to make the grades to get on the National Honor Society.

I, Ruth Whitesides, will my perfect attendance and good times in L.H.S. to Katie Byers.

I, Merle Shelton, will to Peggy Ramsey and Janice Shelton my many high school problems and hope that they can find answers to them that I didn't discover.

I, Donald McSwain, will my seat in Miss Whisonant's English class to some lucky Junior.

I, Doris Lewis, will to Marian Pendleton my English book, hoping that she can make better than I.

I, James White, will to Pete V. the ability to understand 12th English.

I, Sara Hovis, will my good times at L.H.S. to Chloe Baker and Jeanette Hartman.

I, Mildred Setzer, will my ability to be married and go to school for two years under these conditions.

I, Mary Ann Brewington, will to my brother, Paul, my untouched chemistry book.

I, Gertie O'Donoghue, will my love for shorthand to Odie Smith.

I, Colleen Hawkins, will my chewing gum stuck seat in Mrs. Ramsaur's home room to my sister, Carolyn.

I, Donald Lawing, will all my good conduct grades to Kay Reep and my brother, Wallace.

I, Donnie Carpenter, will my seat in English to anyone who wants it.

I, Gerald Sain, will my 12th English book to Charles Goodson, hoping he will make good use of it.

I, Betty Earleen Larman, will my seat in typing to David Caskey.

I, Mildred Keener, will my seat in English to my cousin, Mary Wehunt.

I, Connie Baker, do hereby will my ability to type to Agnes McCaslin and Beatrice Shidal.

I, Janice Stamey, will my two-toned drumsticks to Ernie Lippard and Janette Chapman, hoping they can use them better than I.

I, Webb Finger, will to Jimmy Carswell my baseball and football uniforms.

I, Elsie McAllister, will my good bookkeeping grades to my sister, Marie.

I, Katie Ward, will to my brother, Bobby, all my good times in L.H.S.

I, Ray Coley, will to Eddie House my 12th English book.

I, Jessie Mae Harrison, will to Annie Mae Ingle my seat in Mrs. Ramsaur's English class.

I, Sue Lineberger, will to Shirley Ann Rice my love for English in Miss Whisonant's room.

I, Jimmy Seagle, will to Jerry Goforth and Larry Armstrong my ability to skip band practice.

I, Peggy Goodson, will to my brother, James, all the good times I have had in good ole L.H.S.

I, Lois Sigmon, will to my sister, Yvonne, my seat in Glee Club.

I, Polly Boggs will to my sister, Ann, my seat in French, hoping she will progress further than I did.

I, Pam Moore, will my ability to skip class without permission to my cousin, Rodney Burgin.

I, Elaine Baker, will all my good times at L.H.S. to Pie, Lavinia, and Mary.

I, Barbara Ann Uren, will to Charles Hudspeth, Terry and Jerry Gates, my ability to play softball for Long Shoals.

I, Carlos Stallings, will to my sister, Dorothy, my ability to get along with Mrs. Ramsaur.

I, Ruth Keener, will to my sister the first year shorthand book I have used for two years.

I, Wendell Grigg, will to anyone who wants a good laugh a recording of some of the famous arguments between Claude Goodson and myself in geometry.

I, James Martin, will my seat in Mrs. Blanton's home room to anyone who wants it.

I, Douglas Smith, will to my brother, David, my long blond hair in hopes that he will get more women than I have.

I, Wayne Burris, will to all future class lawyers my ability to finish the class wills without having a nervous breakdown.

WAYNE BURRIS, *Class Lawyer*

CLASS PROPHECY

INVITATION: The Class of '53 is invited to a reunion at the home of Mrs. Mary Ann Gotrocks in Hollywood, California.

As I sat there awaiting my guests, the class of '53, I was very anxious to see what they had been doing in the past ten years. I was just wondering who the first guests would be when the doorbell rang. The butler ushered in two husky-looking fellows. I recognized them as Chranson Beam and Ray Coley, Washington Redskin football players. My next guests were Franklin Kiser, famous winner of the Indianapolis "500," and his wife, Jean Miller. Mary Ann Brewington, Shirley Hudspeth, Joy Goodson, Barbara Ann Uren, Katie Ward, Sarah Perkins and Emily Bumgardner, nurses, arrived together.

Carroll Robinson, now President of the United States, sent his regrets. He had a conference with some important Russian delegates.

I found out that we had helped supply the business world with quite a few secretaries. Joyce Mace, Pam Moore, Jo Ann Sherrill, Pat Ford, Sara Hovis, Faye Holbrook, Janice Peeler, Otelia Clark, Elsie McAllister, Joan Rhyne, Lois Sigmon, Margie Sigmon, Betty Rose Kiser, Mary Alice Heavner, Peggy Abernathy, Earlene Larman, Mildred Keener, Anne Auton, Shirley Lineberger, Christine Devine, Jane Caldwell, Daphine Ritchie, Ann McGinnis, Joyce Causey, Doris Lewis, Juanita Reynolds and Barbara Houser are all private secretaries.

The armed forces were well represented. Admiral Richard Cornwell, General Webb Finger, Major Gerald Sain, General Ronnie Christopher, General Claude Goodson and Admiral J. W. Howard were there also. Just as I was greeting them I heard some jet planes zoom over, and I figured it must be Jerry Rucker, Douglas Smith, Charles Martin, Morris Tate and Coleman Hawkins, who are now jet pilots, coming in to land.

Then I saw a Cadillac drive up out front and Doris Cash, who is now married to Walter Broome, and Polly Boggs, who is now the wife of Admiral C. B. Lawing, stepped out.

I was very happy to hear that Betty Ann Bentley Beal and Beulah Benson Jarrell are still happily married. Some others who are now married are Barbara Aiken, Carolyn Morris, Margaret Chapman, Connie Baker, Elaine Baker, Mallie Eurey and Doris Shuford, who is now the wife of a General in the Air Force.

Now that a lot of guests had arrived, I instructed Jimmy Seagle, the orchestra leader, to begin the entertainment. We had as a special attraction an organ number played by Sue Crawford.

I noticed Bobbie and Libbie Love, kindergarten teachers, talking to Sue Lineberger, Ralph Robinson, Kermit McGinnis, Francine Nolen, John Dellinger, Joyce Weatherford, Colleen Keever, Merle Shelton and Walter Cornwell, now principal of Lincolnton High School, and his wife, Harriet Schrum.

Who should I see talking about basketball but Mary Jo Elmore and Martha Dysart, who are now the Lincolnton High School basketball coaches.

Talking about their latest murder case were La Vada Cagle, Betty Jo Stamey, Janice Stamey, Eric Mullen, Tommy Valentine, Patsy Page and Leona Brackett, now F.B.I. agents.

Donald Buff, who is now a famous movie star for Paramount, was pursuing his fourteenth wife, the famous Powers model, Dottie Podesta of New York City.

Donald Lawing and Frank Heafner were trying to sell a television set to mechanics Bobby Pollock, Donald McSwain and Albert Homesley.

It pleased me to see that Jerry Armstrong had become a Methodist minister. Also, Jerry Robinson, who is married to Judith Chandler, is a Presbyterian minister. Howard Proctor was telling me that he has gone into the ministry, also. Questioning them about their religious work were Ruth Whitesides, Jim Bynum, Colleen Dellinger and Colleen Hawkins, foreign missionaries.

As I was wandering around trying to speak to everyone, I saw Terry Mitchem, who is now an aeronautical engineer. He told me that he had finally gotten that blue Cadillac convertible with pink sidewall tires. Incidentally, this particular Cadillac was designed by Carlos Stallings.

I noticed two smartly dressed women in uniform. They were Jessie Mae Harrison, a WAC, and Shirley Wilson, who is in the Women's Air Force.

Jimmy Willis, manager of an A & P store in Texas, was talking to Fred Crisson, owner of a service station in Florida.

Ann Moore told me that she was doing very well at Presbyterian Hospital as a laboratory technician. She also told me that Marjorie Thomas, now a pediatrician, sent her regrets. She was just too busy to make the trip.

William Carter and Jason Long, now joint owners of the Carter-Long Hell Drivers, were discussing racing. They looked very prosperous.

I happened to see a group of girls standing around in a circle talking and I walked over to see them. They were Luryleen Ledford, Dean Eaker and Gertie O'Donoghue, beauticians, discussing the latest hair fashions.

I was very much surprised to see David Lowe, heavyweight champion of the world, and Jim Ramseur, midget wrestler in a flea circus, getting along so well. They were telling artist Ray Yoder about some of their most exciting fights.

Discussing their different types of engineering were Jim Robinson, Carl Randolph, Frank Elmore, Johnny Elmore, James Martin, Larry Puckett and James White.

Just then I was very much surprised to see Alice Brackett and Bill Parker, who are now married, come in with their twins. They told me they couldn't find a baby sitter.

Peggy Goodson, Anne Clippard, and Joyce Moore looked very neat in the airline hostess uniforms. They were trying to talk Phyllis Ross, who is a telephone operator, into becoming an airline hostess.

Millionaires Johnny Cromer, Wayne Burris and Charles Leonard seemed very happy about Bob McGinnis's getting most valuable baseball player award for '63.

Ruby Withers was trying her best to get Bobby Buff, comedian, to stop telling jokes to David Beatty and Ervin Hoyle, Texas cattle raisers, long enough to give her an interview for her newspaper.

The next thing I knew Nancy Claytor and Dorothy Duncan were trying to redecorate my whole house. Each is a big success in interior decorating work.

Joanne Parker and Joyce Self, lady barbers at an air force base, were discussing the man situation.

As I thought I had almost gotten around to all the guests, I saw another large group. Pat Auton, French Foreign Legionnaire, seemed to be the center of attraction. She was telling Martin Carpenter, State Highway Patrolman; Donnie Carpenter, a merchant; Jim Warlick, telephone expert; and our three United States Senators, Reginald Hurt, Johnny Caskey and Claude Brown, about her latest trip across the Sahara Desert.

By this time the guests were beginning to file out. As I bade the last of them farewell, a sudden feeling of sadness overwhelmed me. It had been so wonderful seeing everyone again, but now it was all over. With a slight shrug I brushed the feeling aside and went to bed.

MARY ANN RHYNE, *Prophet*

Candid Srs.

JUNIOR CLASS

OFFICERS

Sybil Baird	*President*
Larry Armistrong	*Vice-President*
Patricia Keener	*Secretary-Treasurer*

JUNIORS

Jo Elaine Anthony
Larry Armstrong
Charlotte Auton
Sybil Baird
Wayne Ballard

Hugh Beal
Madge Beattie
Jimmy Bivins
Ann Boggs
J. W. Boyd

Shirley Brown
Jo Anne Carpenter
Tommy Cash
Junior Chambers
Donald Chapman

Gerlene Chapman
Kenneth Cloninger
Libby Cloninger
Nelva Cornwell
Joan Cunningham

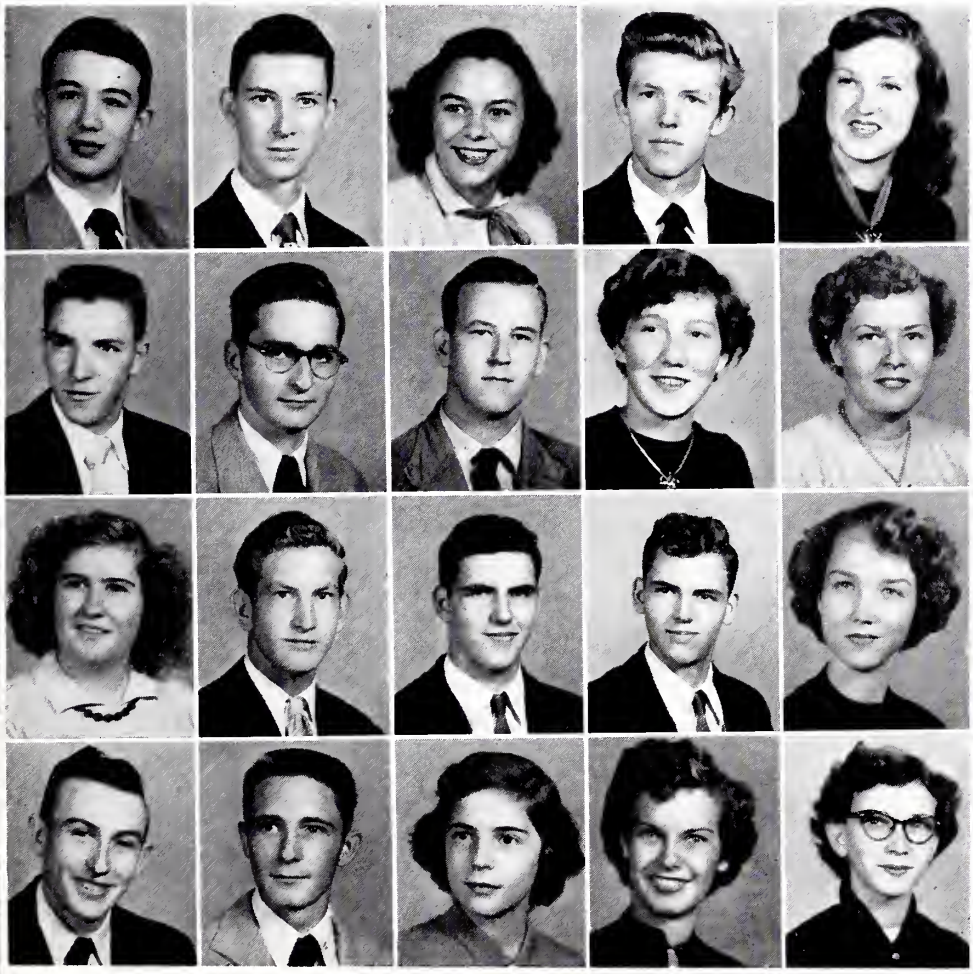

R. W. Daves
Bobby Dellinger
Marcene Dellinger
William Dellinger
Joyce Denton

Jimmy Devine
Loy Devine
Johnny Dysart
Patricia Ellis
Jo Ann Elmore

Barbara Freeman
John Garrison
Jerry Gates
Terry Gates
Jerry Goforth

Bobby Goodson
Charles Goodson
Sybil Goodson
Wilma Goodson
Jane Harkey

JUNIORS

Jimmy Helton
Delores Hoffman
Jo Ann Huss
Eddie House
William Houser

Gerald Hull
Donald Huss
Janet Huss
Oscar Huss
Evelyn Iler

Mary Frances Ingle
Avis Johnson
Joann Keener
Yvonne Keener
Irene Keever

Delores Kiser
Harold Lawing
Charles Leatherman
Doris Leatherman
Hattie Lingerfelt

Clifton Link
Pat Lockee
Naomi Lovelace
Agnes McCaslin
Lou Ella Mace

Bobby McSwain
Emma Sue Martin
Erelene Mauney
Emmett Michael
Nancy Mode

Billy Moore
Cora Sue Queen
Peggy Ramsey
Clarence Reep
Glenn Rhodes

Jimmy Rhyne
Shirley Rice
Delbert Rikard
Helen Ritchie
Kay Roach

JUNIORS

Linda Roach
Paul Ross
Jo Ann Sain
Jewel Saine
Dwight Shrum

Edward Schronce
Helen Schronce
Mildred Setzer
Beatrice Shidal
Maxine Smith

Joan Smyre
Janice Snipes
Shirley Story
Elizabeth Stowe
Junior Taylor

Juanita Trammel
Kermit Turner
Norma Turner
Glenn Walters
Mary Ellen Warren

Kenneth Wehunt
Enoch White
Harold Whiteside
Melvin Whiteside

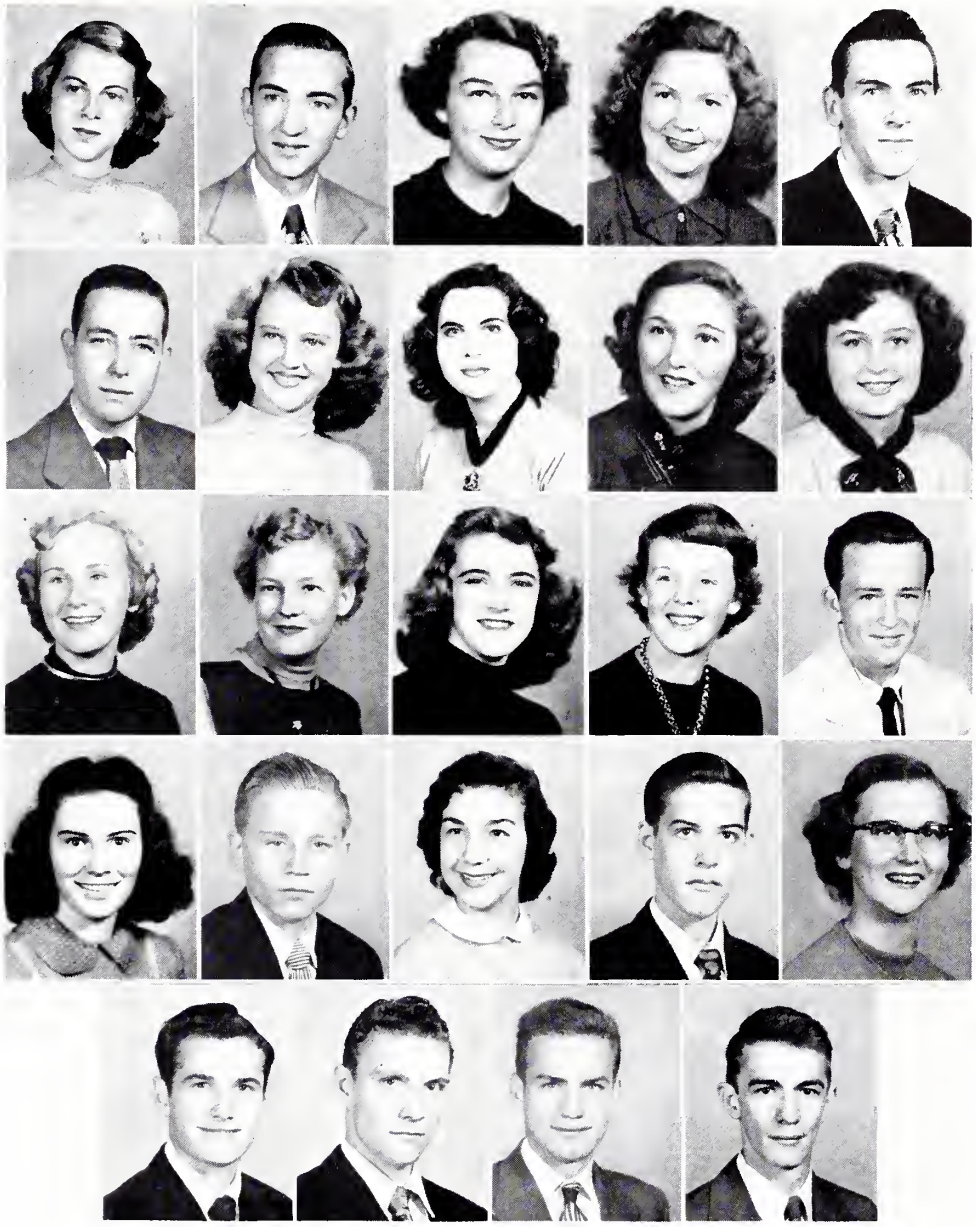

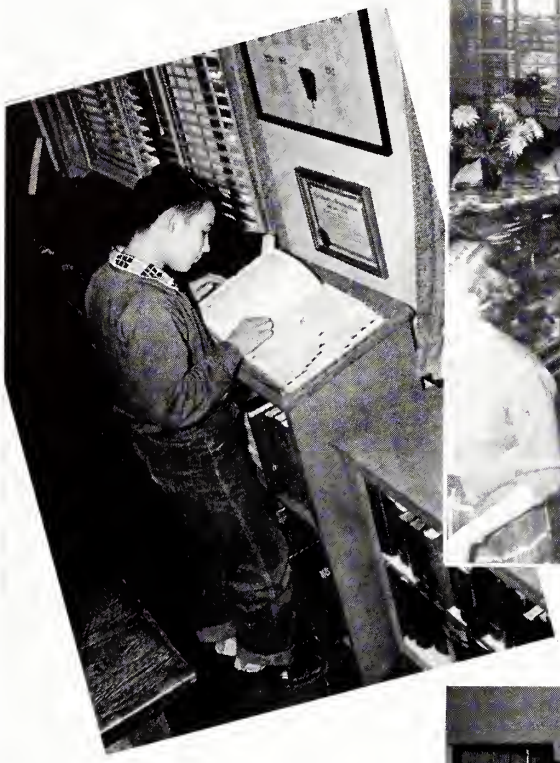

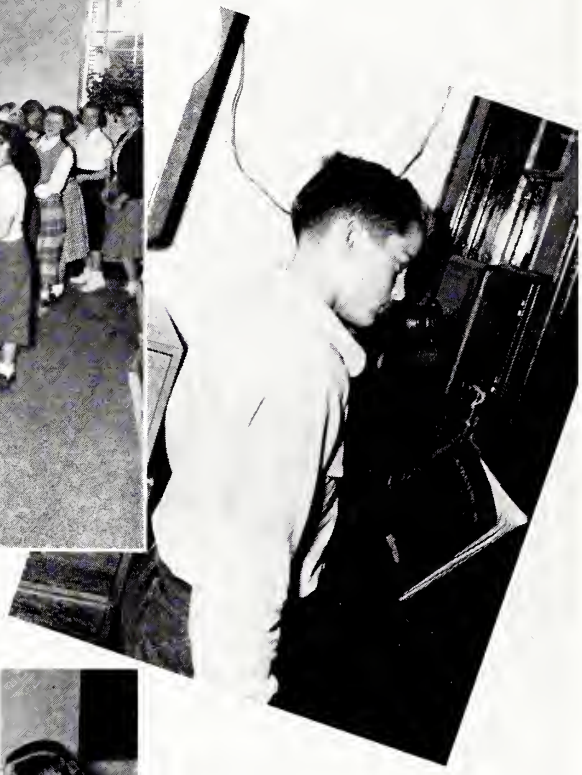

NORTH CAROLINA PUBLIC SCHOOLS
LINCOLN COUNTY

Jolly Jrs.

Sophomore Class

OFFICERS

Jack Harrill ..... *President*

Donnie Smith ..... *Vice-President*

Yates Wilkinson ..... *Secretary-Treasurer*

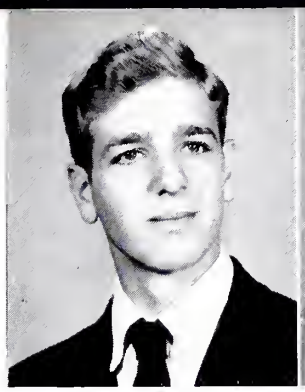

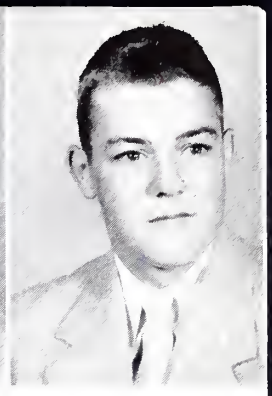

Miss Cromartie's Home Room

Elaine Abernethy
Lee Boyd
Don Buckley
Doris Beard
Barbara Brackett
Helen Bumgarner
James Champion
Johnny Crow
Jeanette Chapman
Betty Sue Cook
Nancy Craig
Johnnie Davis
Joe Devine
Sue Dellinger
Grace Farmer
Johnny Goodnight
Bill Goodson
Martha Goodson
Iris Grigg
Joe Hefner
Sammy House
Mary Hardy
Richard Justice
Jolene Keener
Johnny Lyon
Jimmy Martin
Neil Mullen
Howard Palmer
Reba Reynolds
Sidney Robinson
Patsy Smith
Billy Saine
Kenneth Sanford
Billie Setzer
James Sigmon
Fredda Thompson
Jackie Williams
Freddie Weaver

Mr. Hoyle's Home Room

Bobby Armstrong
Janice Armstrong
Warren Beam
Edward Byrd
Jimmy Caldwell
David Caskey
Joe Chaffin
Jean Cloer
Joyce Crump
Jane Elmore
Edward Goodson
Buddy Grigg
Christine Gilbert
Frank Harvey
Faye Harvey
Faye Heavner
Harold Humphries
Shirley Hawkins
Eleanor Holbrook
Cecelia Hoover
Ardenia Hovis
Annie Mae Ingle
Ann James
B. J. Keever
Jimmy Lineberger
Earnest Lippard
Lester Martin
Linda Mauney
Donald Norman
Emma Jean Richard
Harry Rhodes
Harold Schronce
Frankie Sellers
Imogene Sigmon
Odie Smith
Louise Withers
Faye Young

Miss Sadler's Home Room

Mary E. Baker
Mary Bynum
Billie Cashion
Don Chapman
Nelson Clark
Mary Cornwell
Harry Crump
Richard Crump
George Dellinger
Gene Dellinger
John Floyd
Gerald Garver
Gwendolyn Harmon
Jack Harrill
Alene Holt
Charles Hudspeth
Carolyn Freeman
Jackie Johnson
Roger Johnson
Wallace Lawing
Sterling Leonard
Larry Link
Kenneth McAllister
Shirley Michael
Joe Miller
Marian Pendleton
Cecil Perkins
Charles Powell
Mary M. Rhyne
Donald Rogers
Terry Ross
Charles Rudisill
Ruth Schronce
Donnie Smith
Hugh Snipes
Gene Whitesides
Grant Whitesides
Johnny Wilkenson
Yates Wilkinson
Doris Williams

Miss Stroupe's Home Room

Marlene Avery
Chloe Baker
Maxine Beal
Betty Beaver
Louise Biggerstaff
Mary Ella Carpenter
Pat Davis
Margie Dellinger
Peggy Fowler
Marcene Gates
Sue Gilbert
Wanda Hart
Janet Hartman
Carolyn Hawkins
Nannie Hendricks
Ethel Hester
Faye Hoke
Annette Hovis
Geraline Hovis
Mary Ruth Humphries
Rachel Jenkins
Kay Johnson
Gertrude Kiser
Carol Lawing
Ruth Lawing
Barbara Moore
Catherine Queen
Pat Richards
Peggy Schrum
Janice Shelton
Dorothy Stallings
Fay Weatherman

Miss Whisnant's Home Room

Maebelle Aderholt
Carolyn Allen
Betty Allran
Cornelia Anthony
Allie Boyd
Johnny Byers
Thraee Caldwell
Rachel Clark
Becky Dellinger
Donald George
Bernice Goodson
Donald High
Pat Heavner
Barbara Helms
Helen Helms
Ann Hovis
Charles Jarrett
Barbara Kay
Bobbie Mauney
Mary Lou Mauney
Vivian McAllister
Yvonne Painter
Nancy Parker
Shirley Payseur
Kay Reep
Peggy Richard
Marsha Riddle
Emily Roach
Sue Jane Seagle
Marlene Schronce
Adabelle Schrum
Myrtle Simpson
Marcine Smith
Pat Smith
Robert Lee Valentine
Douglas Woodall

Freshman Class

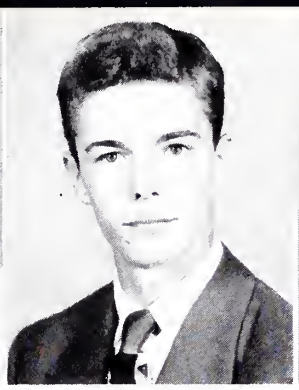
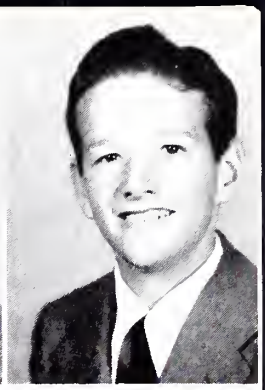

OFFICERS

Mary Sue Ballard ..... *President*

Ted Robinson ..... *Vice-President*

Bryan Beam ..... *Secretary-Treasurer*

Mrs. Goodson's Home Room

Donald Armstrong
Betty Jean Baxter
Darrell Bost
Gloria Boring
Billy Boyd
Anice Bumgarner
Mark Boyd
Zula Champion
Gerald Chapman
Jo Ann Edwards
Alice Eurey
Albert Goldsmith
Claudean Gilbert
Carolyn Heafner
Ted Hallman
Billy Henley
Kenneth Hoyle
Betty Iler
David Leonard
Peggy Leonard
Bobby Lineberger
Ima Joe Lewis
Eddie Lohr
Barbara Lineberger
David McCullough
Marion Miller
Virginia Nantz
Eugene Proctor
Jane Ray
Claude Raby
Doris Rudisill
David Ramsey
Ted Robinson
Martha Senter
Lester Sigmon
Kathern Suford
Jack Smyre
Ann Speagle
Jean Tarr
Joan Tarr
John Withers

Miss Johnston's Home Room

Jean Avery
Mary Sue Ballard
Nancy Beal
Faye Jean Carpenter
Peggy Chaney
Rebecca Cloninger
Faye Crump
Peggy Davis
Patsy Edwards
Mary Gregory
Marie Helms
Phyllis Ann Helms
Ruby Hester
Annette Isaac
Phyllis Justice
Norma McDonald
Sybil Mauney
Dana Norwood
Jane Powell
Rachel Queen
Glenda Reel
Martha Robinson
Lavinia Sanders
Jane Summey
Marsha Tucker
Mary Wehunt
Alice Whitesides

Mr. Sharpe's Home Room

Billy Abernathy
John Boyles
Rodney Burgin
Max Caldwell
Anne Clippard
Powell Caldwell
Frankie Carpenter
Lester Carter
Kenneth Chapman
Dale Clark
William Childers
Landon Fortenberry
David Gardner
Helen Goins
James Green
Shirley Hartsoe
Billy Joe Hallman
Billy Hamrick
Floyd Harkey
James Harrison
William Hartman
Darrell Hoffman
Paul David Johnson
Robert Jackson
John Keever
Wade Lingerfelt
J. C. Little
Jack Edward McAlister
Dean Morgan
Junior Price
Jerry Beam Payne
Carolyn Leeila Schrum
David Reid Ritchie
John Roosevelt Schronce
Max Donald Schronce
Walter Costner Schronce
Bill Ray Sigmon
Bobby Steve Seagle
Homer Neal Smith
Billy Olen Stallings
Ethel Irene Travis
Hilda Beam Turner
Glenn Marshall Whitesides
C. J. Wolley, Jr.

Miss Steele's Home Room

Glenda Arndt
Robert Auton
Jean Auton
Katie Byers
Bobby Canipe
Shirley Campbell
Ken Carpenter
Dorothy Cash
Mabel Cornwell
Jack Dellinger
Rachel Gilbert
James Goodson
Betty Ann Goodman
Don Hurt
Shelby Jean Hooper
Barbara Houser
Kay Houser
Doris Huss
Donald Jones
Doris Keener
Clarence Lewis
Lanelle Lowe
Ken Lineberger
Yates McConnell
Frances Owen
Jim Poole
Dakota Rikard
Franklin Rice
Beth Ross
Dan Rudisill
Barbara Ann Schrum
Jackson Setzer
Buddy Shidal
David Smith
Faye Travis
Rachel Travis
Roy Turner
Pat Upton
Sam White
Patricia Wooley
Lowell Whitworth
Joe Wilson
Billy Woodruff

Mrs. Thompson's Home Room

Barbara Ballard
Betty Lee Beal
Martha Blanton
Ruby Brady
Shirley Bumgarner
Joyce Carnes
Fay Cunningham
Wilma De Hart
Millie Finger
Frances Goins
Barbara Goodson
Mary Jo Hager
Pat Harwell
Jane Hoffman
Lorene Holbrook
Shirley Holbrook
Janice Houk
Lucy Houser
Faye Hoyle
Johnny Ingle
Vivian Johnson
Faye Kayle
Carolyn Lanier
Marjorie Ledford
Becky Link
Shirley Martin
Lane McCrary
Margie Miller
Pauline Parker
La Von Payseur
Alene Reep
Georgia Reynolds
Patsy Sigmon
Yvonne Sigmon
Nora Thomas
Patty Wise
Frances Withers

Mr. Troiano's Home Room

Jimmie Abernathy
Jerry Aiken
Ralph Allran
Wilbur Auton
Henry Beam
James Byrd
Maurice Carpenter
Buddy Coffee
Wayne Conner
Bobby Costner
Coleman Dellinger
James Duncan
Wayne Gales
Gerald Goodson
Eddie Harrill
Kenneth Harrison
Jimmy Keever
Bill Leonard
Kenneth Loftin
Max Lynn
Larry Poovey
Calvin Ramsey
Jerry Roseman
Ted Sain
Gene Saunders
Ned Setzer
Darius Shuford
Jimmy Sigmon
Harold Smith
Reeves Starnes
Larry Turner
Frank Forester
Fay Carpenter

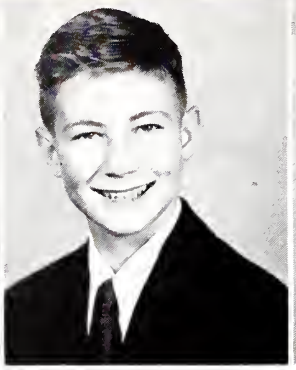

Eighth Grade

OFFICERS

Nancy Shidal ..... *President*

Ralph Cochrane, Jr. ..... *Vice-President*

Georgia Lynch ..... *Secretary*

Mrs. Moore's Home Room

Larry Mike Auton
Melba Blackburn
Jerry Burris
Betty Louise Brown
Harold Byers
Celia Chapman
Gary Carter
Robert Larry Carter
Gene Davis
Katherine Edwards
Johnny Eurey
Deliah Ford
Phyllis Grigg
Jerry Hooper
Juanita Hartsoe
Rebekah Kiser
Robert Keever
Peggy Kistler
Georgia Lynch
David Mauney
Marcia Mauney
R. L. McAllister
Benny Newton
Thelma Parker
Jimmy Pendleton
Rebecca Ann Punch
William Reinhardt
Midgie Ann Roberts
Cora Rudisill
Sonny Riddle
Jane Rudisill
Walter Schrum
Joann Saunders
Naomi Sigmon
Nancy Smart
Kay Frances Smith
Martha Jane Smith
Mary Emma Thompson

Miss Nixon's Home Room

Don Alexander
Millard Beal
Vetta Benfield
J. D. Bentley
Hope Bennett
Glenn Brooks
Jack Byrd
Phyllis Carpenter
Ned Caldwell
Ruth Coffey
Dove Chapman
Don Chapman
Larry Coffey
Margaret Duncan
Max Eurey
Mozelle Eaker
Hewitt Harrill
Lorance Harrison
Carroll Houk
Frank Hull
Robert Ingle
Joy Johnson
Billy King
Johnny Kiser
Larry Kistler
Mary Grace Lyon
Johnny Lloyd
Ruby Newton
Bobby Peeler
Jerry Pendleton
Charles Richardson, Jr.
Rebecca Rhodes
Bobby Scronce
Judy Setzer
Joe Scronce
Nancy Shidal
Bobby Shuford
Mary Tate
Lou Alice Whiteside

Miss Yoder's Home Room

Hal Baxter
Bobby Brackett
Bobby Buff
Hazel Clark
Ralph Cochrane, Jr.
Crissy Crowell
Rodney Cooper
Don Curtis
Kenneth Fortenberry
Doris Grant
Doris Hager
Betty Sue Hill
Rebekah Hoover
Harmon James
David Keever
Bobby Mitchum
John Ramseur
Rita Ramsey
Rachel Shuford
Anita Shults
Helen Smith
Rosalie Smith
Rachel Stamey
Troyleen Teasley
Miriam Whitener

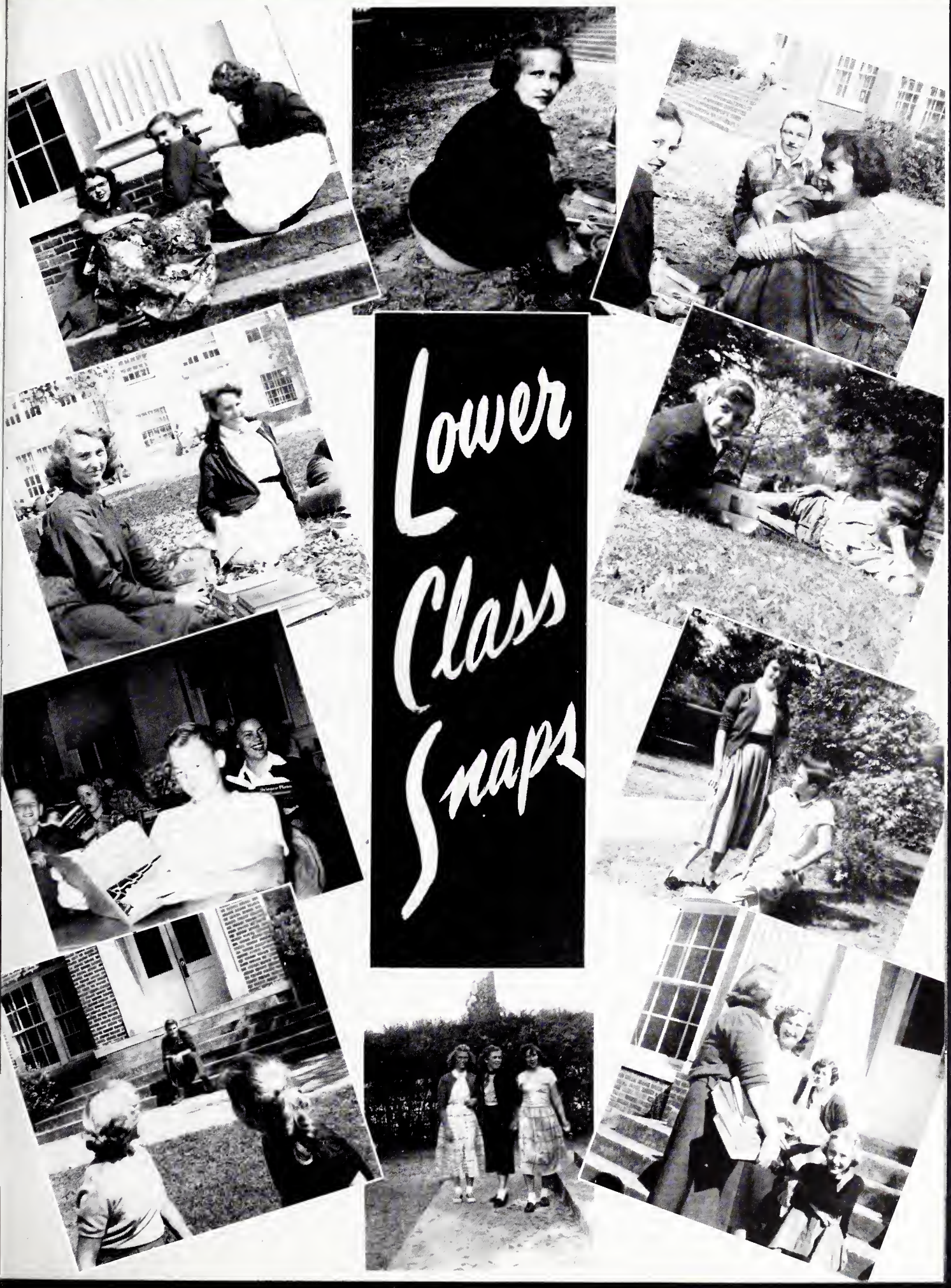
Lower
Class
Snaps

Activities

HIGH SCHOOL

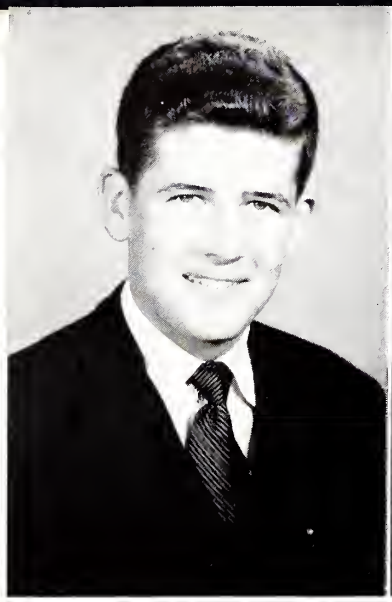
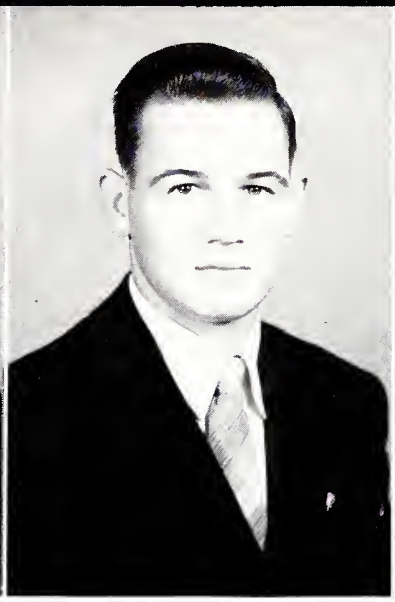

STUDENT ASSOCIATION

OFFICERS

Wayne Burris	*President*
Donald Buff	*Vice-President*
Harriet Schrum	*Secretary-Treasurer*
Miss Maude Sadler	*Faculty Adviser*

REPRESENTATIVES

Bobbie Love
Morris Tate
Terry Mitchem
Coleen Hawkins
Joan Rhyne
Webb Finger
Carroll Robinson
Merle Shelton
Billy Moore
Madge Beatty
Jo Elaine Anthony
Johnny Dysart
Sybil Goodson
Charles Leatherman
Jimmy Caldwell
Don Chapman
Shirley Michael
Pat Davis
Faye Hoke
Johnny Byers
Cornelia Anthony
Elaine Abernethy
Johnny Goodnight
La Von Payseur
Marvin Whitesides
Max Lynn
Calvin Ramsey
Kenneth Carpenter
Dorothy Cash
David McCullough
Carolyn Heafner
Jane Summey
Peggy Davis
J. C. Little
Robert Jackson

SENATORS

"Pooch" Cornwell
Connie Baker
Jerry Gates
Libby Cloninger
Terry Ross
Iris Grigg
Dana Norwood
Eugene Proctor

NATIONAL HONOR SOCIETY

OFFICERS

Donald Buff ..... *President*
Joan Rhyne ..... *Vice-President*
Merle Shelton ..... *Treasurer*

MEMBERS

Jerry Armstrong
Annie Auton
Polly Boggs
Wayne Burris
Jane Caldwell
Judith Chandler
Johnny Cromer
Johnny Elmore
Faye Holbrook
Ann Moore
Eric Mullen
Patsy Page
Dottie Podesta
Mary Ann Rhyne
Carroll Robinson
Jerry Robinson
Harriet Schrum
Margie Sigmon
Marjorie Thomas
James White

MAY COURT

Polly Boggs
May Queen

Otelia Clark
Maid of Honor

Connie Baker
Doris Cash
Judith Chandler
Dean Eaker

Barbara Love
Elizabeth Love
Joyce Mace
Francine Nolen

Patricia Page
Dottie Podesta
Joan Rhyne
Doris Shuford

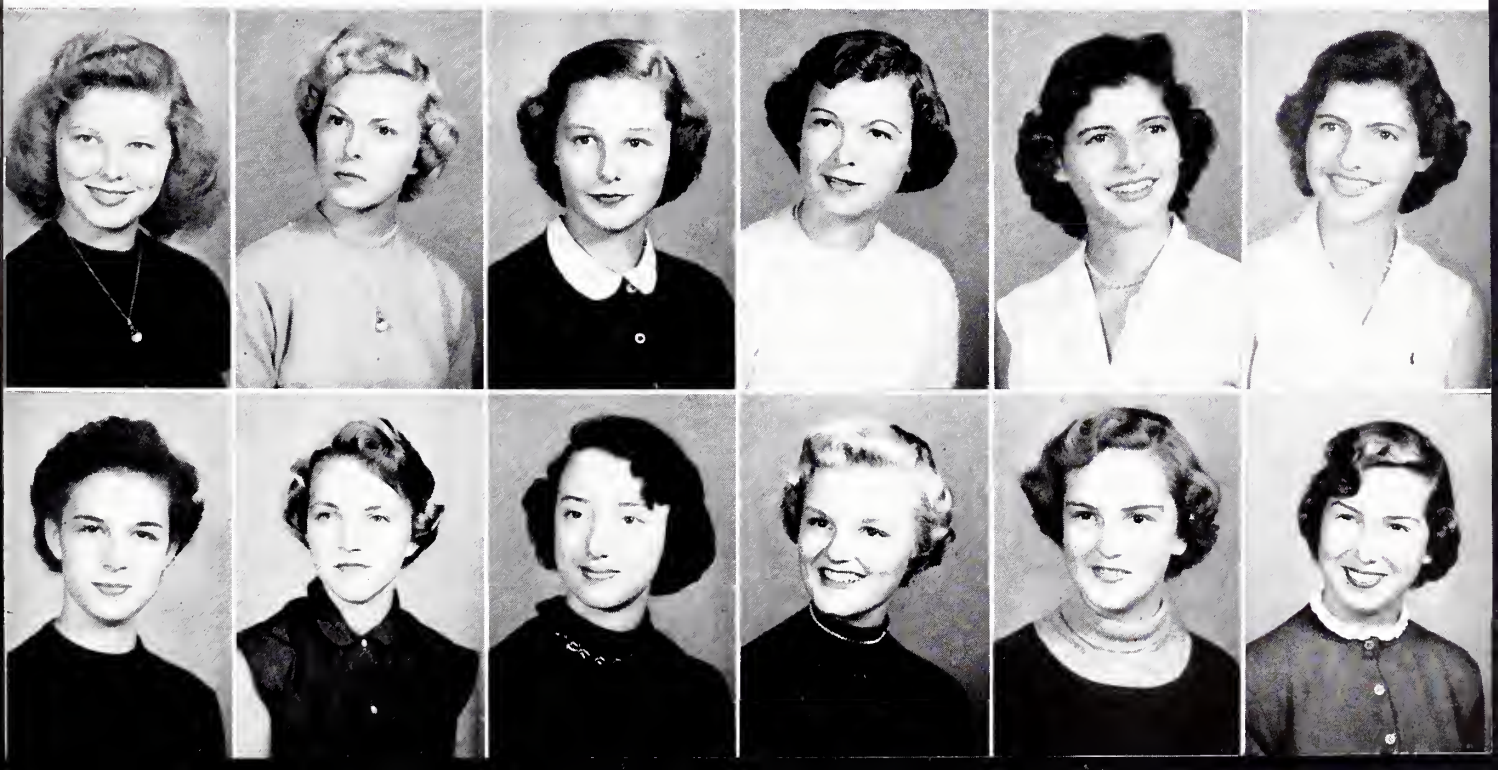

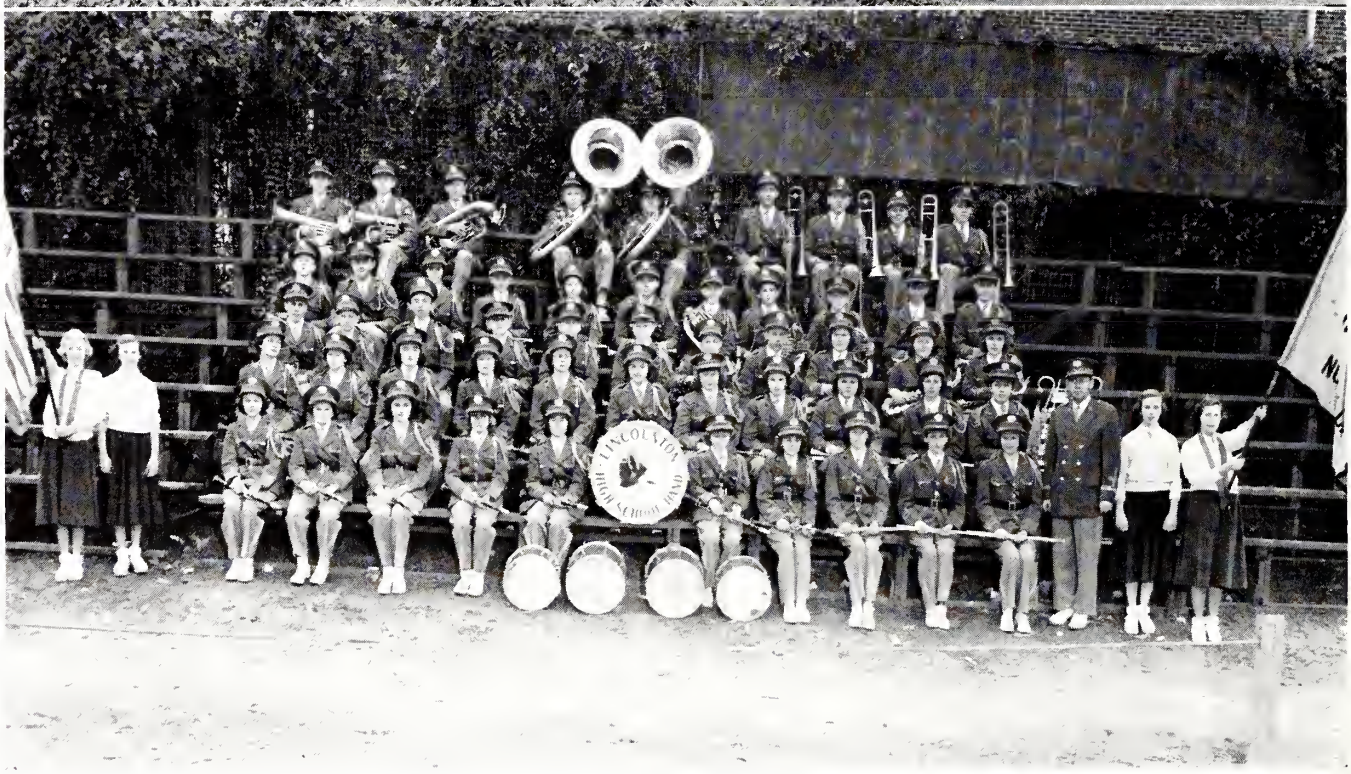
LINCOLNTON
HIGH SCHOOL BAND

LINCOLNTON HIGH SCHOOL BAND

OFFICERS

John Mauney ..... *President*
Eddie House ..... *Vice-President*
Elizabeth Love ..... *Secretary*
Kay Johnson ..... *Librarian*
Kay Frances Smith ..... *Librarian*
Donald Buckley ..... *Publicity Manager*
David McCullough ..... *Property Manager*
Johnny Ingle ..... *Property Manager*
Sydney Robinson ..... *Historian*
Jim Mauney ..... *Student Director*

Clarinets

Connie Baker
Kay Frances Smith
Charlotte Auton
Anice Bumgarner
Betty Jean Baxter
Mary Ellen Warren
Shirley Price
Martha Jane Senter
Cris Crowell
Cecelia Hoover
Kay Johnson
Rebecca Kiser
Becky Dellinger
Jackie Johnston
Peggy Kistler
Delia Ford
Perry Costner
Jerry Goforth

Cornets

Jim Seagle
L. D. Warlick, Jr.
Jimmy Sigmon
Hal Baxter
Harry Heavner
Wayne Conner
David Keever
Larry Armstrong
Gene Shuford
David Lohr
Jane Rudisill
Joe Hefner

French Horns

Donald Peeler
Jerry Aiken
John Keever

Oboe

Jeanette Chapman

Baritones

J. W. Boyd
Sammy House
Johnny Goodnight

Trombones

James Mauney
John Mauney
Donald Buckley
Eddie House
Albert Goldsmith
Bill Boyd

Drums

Eddie Lohr
Ernie Lippard
Billy Henley
Betty Stamey
Janice Stamey
Bell Lyre
Mary Miller Rhyne

Flutes

Elizabeth Love
Sue Jane Seagle
Sydney Robinson
Rebecca Rhodes
Mary Grace Lyon
Susan Ramseur

Alto Saxophones

Barbara Love
Marian Miller
Doris Rudisill
Bobby Dellinger
Nancy Craig
Dick Finger

Tenor Saxophone

Bill Brown

Basses

David McCullough
Johnny Ingle

Majorettes

Judy Chandler
Barbara Love
Elizabeth Love
Doris Cash
Cora Sue Queen

Flag Bearers and Guards

Jean Tarr
Joan Tarr
Fredda Thompson
Sybil Goodson
Doris Shuford

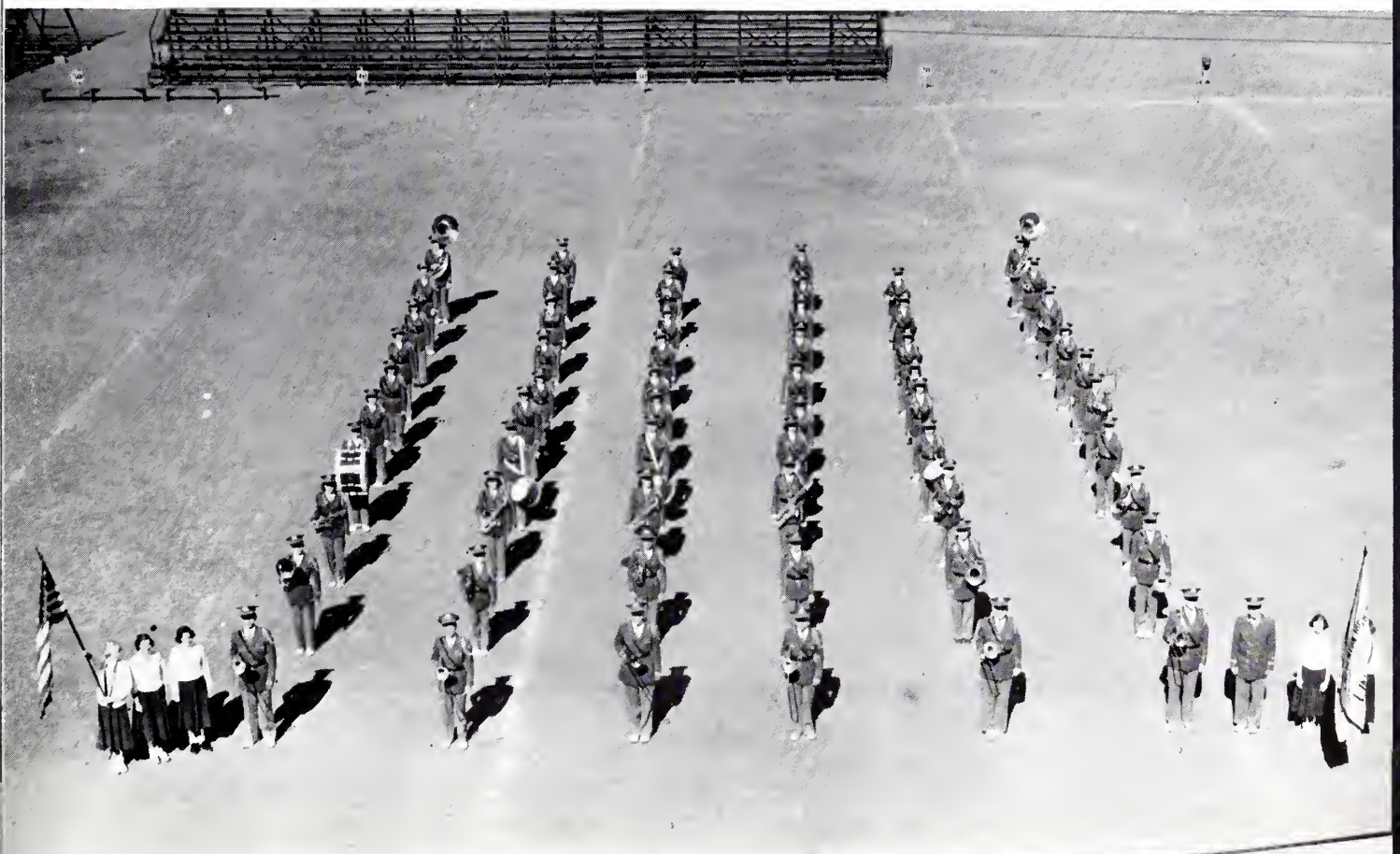

GLEE CLUB

First Sopranos

Maebelle Aderholdt
Allie Boyd
Nancy Claytor
Ann Clippard
Margaret Chapman
Shirley Campbell
Joyce Denton
Martha Dysart
Jo Ann Edwards
Patsy Edwards
Claudean Gilbert
Barbara Helms
Gwendolyn Harmon
Carolyn Heafner
Barbara Houser
Mary Alice Heavner
Mary Frances Ingle
Betty Iler
Joann Keener
Mildred Keener
Pat Lockee
Hattie Lingerfelt
Nancy Mode
Pam Moore
Lou Ella Mace
Virginia Nantz
Francene Nolan
Frances Owen
Janice Peeler
Sarah Perkins
Kay Reep
Kay Roach
Shirley Story
Jo Ann Sherrill
Jane Summey
Marlene Scronce
Patsy Smith
Jane Senter
Fredda Thompson
Jackie Williams
Ruby Withers

Second Sopranos

Anice Bumgarner
Joyce Causey
Trace Caldwell
Delores Hoffman
Yvonne Keener
Ima Jo Lewis
Doris Lewis
Pat Ford
Marion Miller
Joyce Moore
Sydney Robinson

Altos

Cornelia Anthony
Betty Baxter
Emily Bumgarner
Ann Boggs
Mary Jo Elmore
Jane Harkey
Ruth Keener
Collene Keever
Doris Keener
Lavinia Sanders
Jan Stamey
Joan Smyre
Marcene Smith
Betty Stamey
Lois Sigmon
Norma Turner
Bernice Goodson

OFFICERS

Mary Alice Heavner ..... *President*
Norma Turner ..... *Treasurer*
Pam Moore ..... *Secretary*
Miss Katherine Rhyne ..... *Director*

WOLF STAFF

Nelva Cornwell	*Editor-in-Chief*	Shirley Story	*Sports Editor*
Lou Ella Mace	*Associate Editor*	Charles Goodson	*Art Editor*
Libby Cloninger	*Business Manager*	Wayne Ballard	*Joke Editor*
Sybil Goodson	*Feature Editor*	Norma Turner	*Gossip Editor*
Larry Armstrong	*News Editor*	Charlotte Auton	*Club News Editor*
Agnes McCaslin	*News Editor*	Miss Cromartie	*Faculty Adviser*
Johnny Dysart	*Sports Editor*	Mrs. Thompson	*Faculty Adviser*

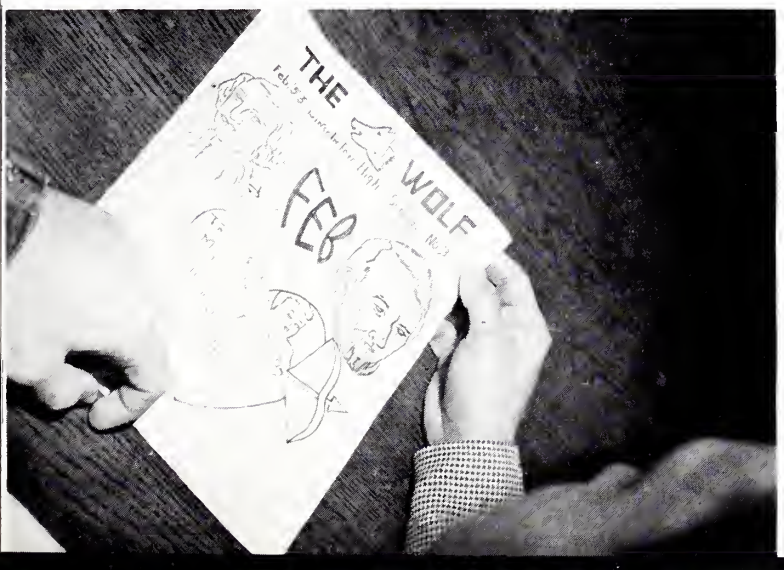

KEY CLUB

OFFICERS

Wayne Burris	*President*
Jim Seagle	*Vice-President*
Jerry Armstrong	*Secretary-Treasurer*

FRENCH CLUB

OFFICERS

Alice Brackett	*President*
Kermit Turner	*Vice-President*
Jim Seagle	*Secretary*
Nelva Cornwell	*Treasurer*

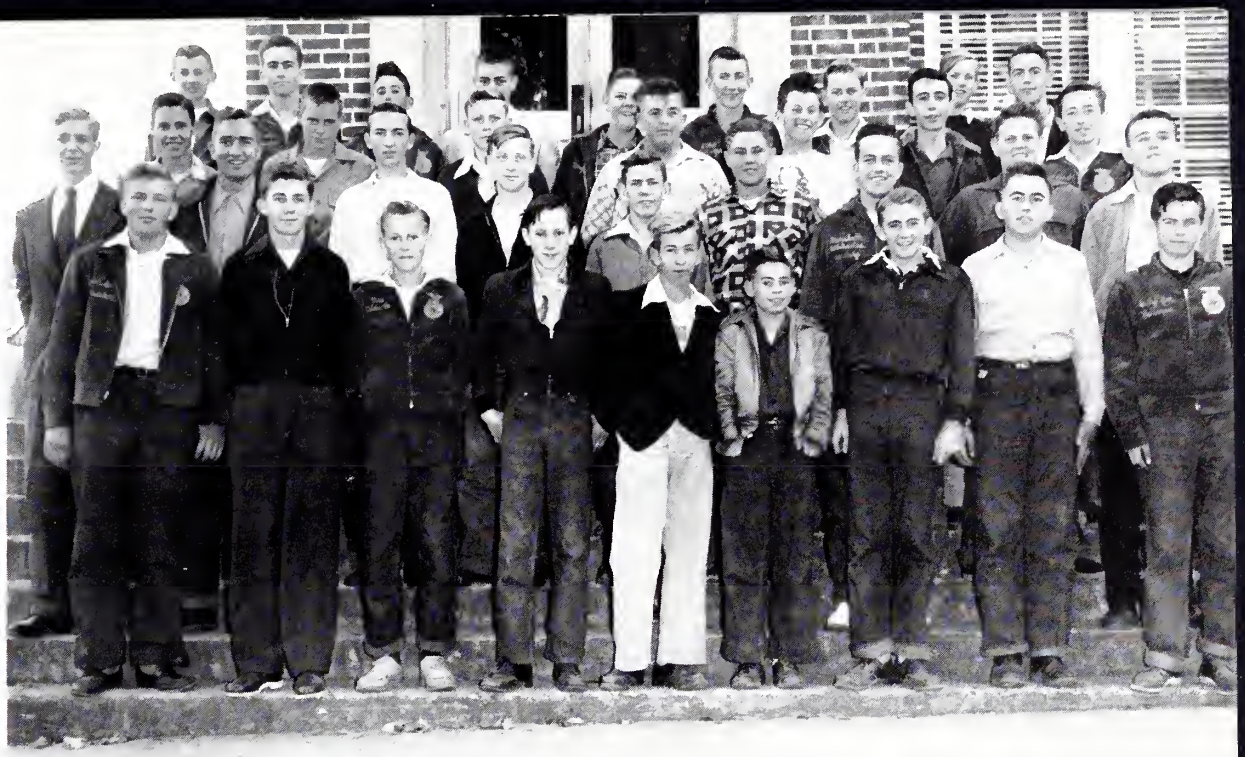

FUTURE FARMERS OF AMERICA

OFFICERS

Jack Harrill	*President*
Tommy Burgin	*Vice-President*
Donald Huss	*Secretary*
Gene Whitesides	*Treasurer*
Johnny Caskey	*Reporter*
Cecil Perkins	*Watch Dog*
Mr. Smith	*Adviser*

THE BIBLIOPHILES

Ruby Withers	*President*
Joyce Moore	*Vice-President*
Joyce Weatherford	*Secretary-Treasurer*

DRAMATICS CLUB

OFFICERS

Jerry Robinson	*President*
Jean Tarr	*Vice-President*
Judith Chandler	*Secretary-Treasurer*

BUS DRIVERS

Wayne Ballard
Donald Buff
Donnie Carpenter
Martin Carpenter
Kenneth Carpenter
Jim Devine
Loy Devine
Coleman Hawkins
Donald Huss
Dwight Schrum
Carlos Stallings
Ray Yoder

LATIN CLUB

OFFICERS

Sydney Robinson ..... *President*
Glenn Walters ..... *Vice-President*
Barbara Brackett ..... *Secretary*
Johnny Crow ..... *Treasurer*
Elaine Abernethy ..... *Program Chairman*
Fredda Thompson ..... *Reporter*
Mrs. Joe Goodson ..... *Faculty Adviser*

JUNIOR CLASSICAL LEAGUE

OFFICERS

Jerry Robinson ..... *President*
Donald Buff ..... *Vice-President*
Elaine Abernethy ..... *Secretary-Treasurer*
Billy Goodson ..... *Reporter*

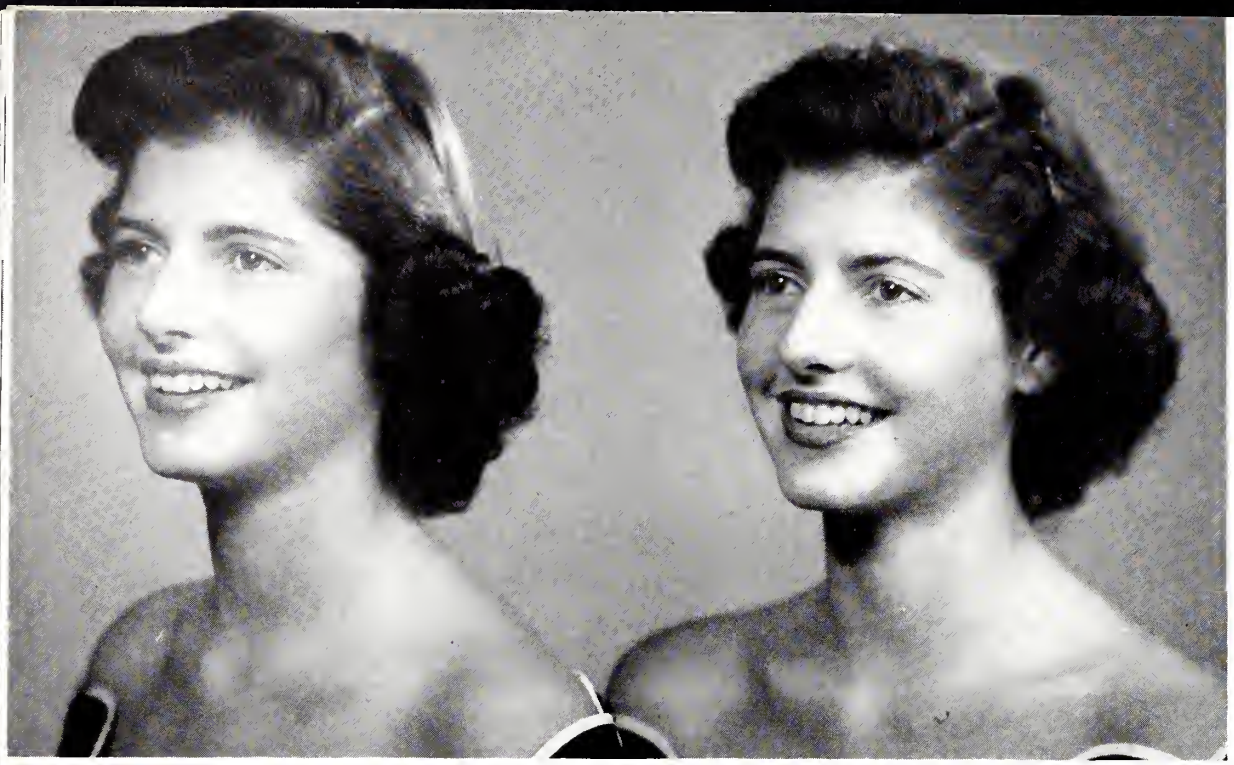

Miss Elizabeth Love *Miss Barbara Love*

LINCOLNTON'S CARROUSEL QUEENS

CHEERLEADERS

Donald Buff, *Chief*
Terry Gates
Johnny Goodnight
Carolyn Heafner
Mary Alice Heavner
Ann James
Buzzy Leonard
Norma Turner

Football

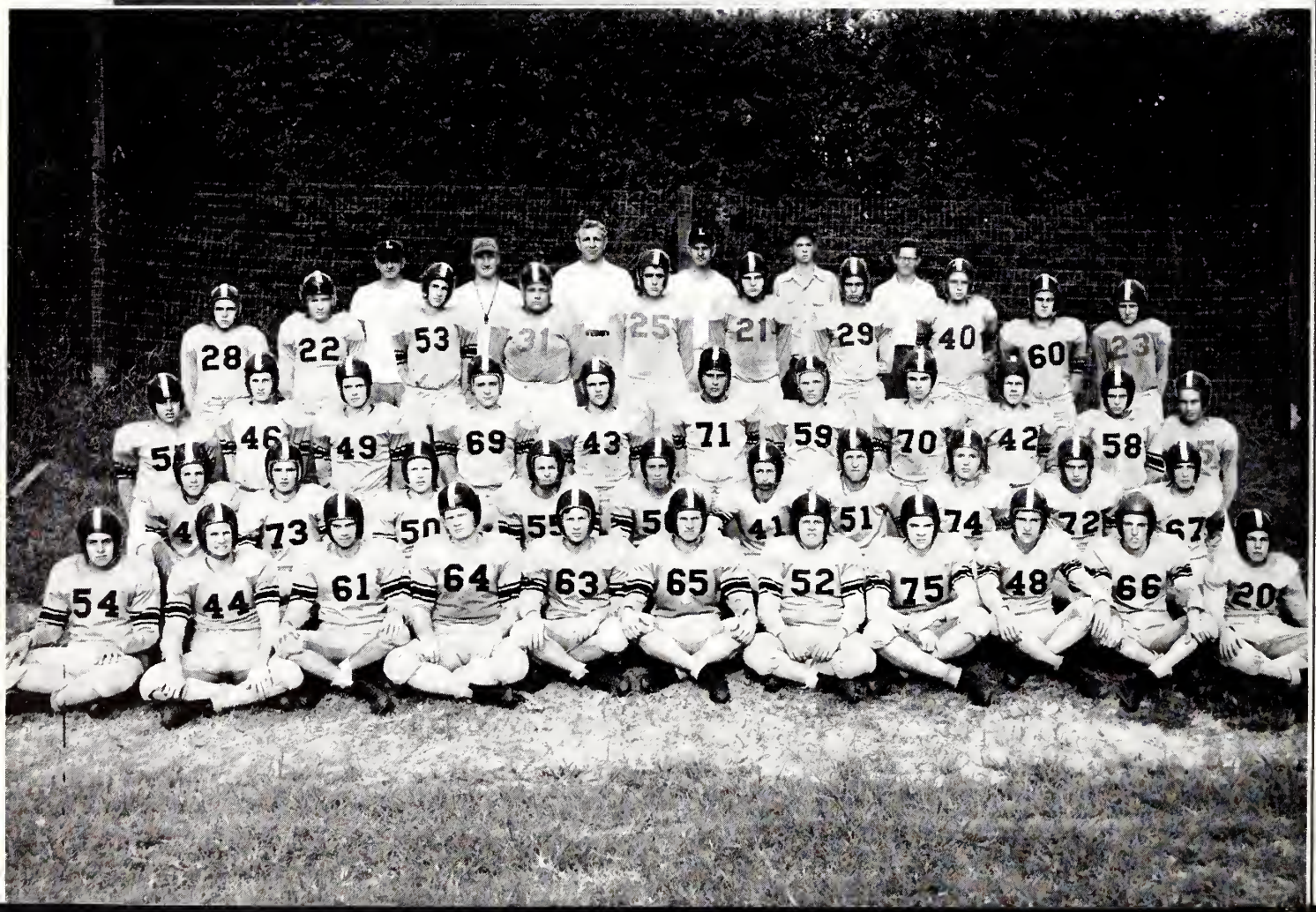

LINCOLNTON FOOTBALL SQUAD

First row: Marshall Whitesides, Walter Cornwell, Franklin Kiser, Ray Coley, Reid Finger, J. C. Little, Charles Hudspeth, Eddie House, Bill Abernethy, Howard Proctor, Jack Setzer.

Second row: Ted Robinson, Kenneth Wehunt, David McCullough, Cranson Beam, Junior Taylor, Buddy Beam, Oscar Huss, Don Buckley, Harold Whitesides, Bud Childers.

Third row: Kenneth McAllister, Jimmie Seagle, Charles Jarrett, Eddie Lohr, Edward Schronce, Robert Moon, Wayne Carpenter, Charles Leatherman, Gene Whitesides, Bill Moore, Jack Garner.

Fourth row: Donald Armstrong, Buddy Grigg, Kenneth Carpenter, C. J. Warlick, Bud Shidal, Yates Wilkinson, Ronnie Christopher, John Floyd, Johnnie Ingle, David Caskey.

Fifth row: Coaches A. M. Troiano, Frank King, Roy Turbyfill, Jr., Jack Kiser, Johnny Schronce, *Manager;* Kenneth Hoyle, *Manager.*

BOYS' BASKETBALL

Emmett Michael
Darrell Bost
Johnny Dysart
Walter Cornwell
Warren Beam
Ronnie Christopher
Clifton Link
Wayne Burris
David McCullough
Ted Robinson
Jerry Aiken
Kenneth Hoyle
Donald Buckley, *Manager*
Mr. King, *Coach*

GIRLS' BASKETBALL

Rachel Clark
Martha Dysart
Donnie Smith
Cecelia Hoover
Mary Jo Elmore
Lou Ella Mace
Doris Leatherman
Norma Turner
Billie Casihon
Helen Ritchie
Maebelle Aderholt
Sybil Baird
Barbara Aiken
Shirley Michael
Sue Gilbert
Mr. Kiser, *Coach*
Mrs. Smith, *"Mama"*

Compliments

Globe Mills Company

Manufacturer of Cotton Yarns

MOUNT HOLLY, N. C. AND LINCOLNTON, N. C.

Compliments of

HAYNES DAIRY

Compliments of

A FRIEND

Seeing Double!

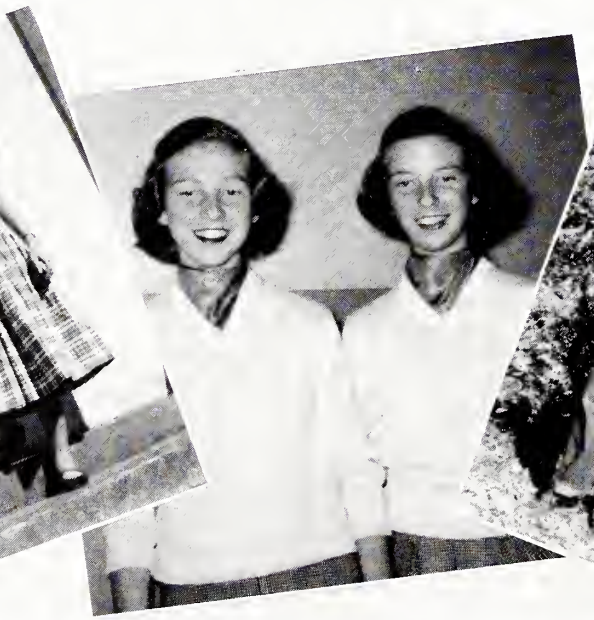

Compliments of

Crown Converting Company

Compliments of

Belk-Schrum Company

"The Home of Better Values"

W. D. Smith Grocery

GROCERIES—MEATS—PRODUCE

●

"Our Aim Is To Please You"

●

Free Delivery Service

Phone 412-W

BOGER CITY, N. C.

Warlick Funeral Home

Phone 477

+ +

24-HOUR AMBULANCE SERVICE

Compliments of

Modlin Brothers

Compliments of

CHAFFIN USED CARS

Phone 779

Charlotte Highway

TURNER'S

Jewelry & Gift Shop

LINCOLNTON, N. C.

Gifts That Please

Murdock's Bakery

PARTY CAKES

WEDDING CAKES

Hoyle Motor Company, Inc.

24 Hour Wrecker Service—Phone 102

Sales FORD *Service*

LINCOLNTON, N. C.

L. H. S. LIBRARY

"The Best in Reading"

Recommended by

Mr. Jack Hoyle

Compliments of

RAMSEUR'S SIGNS

OBSERVER PRINTING HOUSE

Compliments of

Goodin - Burris
Furniture Co.

Compliments of

ELLIS FURNITURE
COMPANY

*"Lincolnton's Fastest
Growing Furniture Store"*

PHILCO APPLIANCE
NORGE APPLIANCE

Phone 618

C. G. Ellis, Prop.

Compliments of

LAWINGS MAN'S SHOP
AND
LAWINGS CLEANERS

Rhodes Brothers
Service Station

"Jack and Jake"

South Aspen Street
LINCOLNTON, N. C.

Compliments of

Heafner Tire and Motor Co.

FOR BETTER HEALTH

Kitchen Craft cooking equipment retains food value and flavor without adding water or fats—cut your food bill in half by using our lifetime guaranteed product

E. B. LOFTIN, General Manager

Phone 1386-W

Box 355 Boger City, N. C.

Compliments of

KUCK'S ESSO SERVICE

Western Auto Associate Store

"Everything For The Automobile"

Compliments of

STROUP'S GULF SERVICE

Dan Stroup, Prop.

Bob Rash and Jimmy Benfield
Assistant Managers

Phone 642 E. Main St.

LINCOLNTON, N. C.

Compliments of

HAWKINS-PROCTOR
FURNITURE COMPANY

STROUP'S SODA SHOP

And Watch Repair

SANDWICHES—MAGAZINES
BORDEN'S ICE CREAM

E. Main St. Phone 812-J

Compliments of

M. M. Carpenter Grocery

Compliments of

DIXIE SERVICE STATION

Jerry Hartman, Prop.

Compliments of

Harrill Ewing Florist

Phone 1167-J or Night 6514

"For The Best In Flowers and Service"

Compliments of

DIVINE AND SNEED, INC.

USED CARS

201 N. Aspen St. Phone 800

LINCOLNTON, N. C.

Compliments of

LANEY'S USED CARS

SELL—TRADE—BUY
EASY TERMS

Boger City 818-5—744-J

Compliments of

LINCOLN AMOCO SERVICE STATION

BOGER CITY, N. C.

Phone 818-J

Compliments of

Lincoln News Stand

Phone 908

Compliments of

L. V. LAWING & SONS

Phone 783 Boger City, N. C.

Compliments of

RHYNE-HUDSPETH GROCERY

Route No. 4

Compliments of

THE SPORT SHOP

Compliments of

G. S. SAINE PLUMBING & HEATING CO.

Phone 50 East Sycamore

Compliments of

Wise's Florist

Phone 730 Route No. 3

LINCOLNTON, N. C.

Compliments of

W & S FURNITURE & GROCERY

Phone 987-R2 Route No. 4

LINCOLNTON, N. C.

Mill Remnant Shop

East Main Street

LINCOLNTON, N. C.

Headquarters For Thrifty Shoppers

Compliments of

BARKLEY FURNITURE CO.

Phone 166

LINCOLNTON, N. C.

Compliments of

RIVERSIDE GROCERY

Phone 1245

U. M. Tate, Proprietor

Compliments of

THE LINCOLN COUNTY NEWS, Inc.

Compliments of

Creamland Ice Cream Parlor

"BEST OF ALL ICE CREAMS"
THICK MILK SHAKES
HOT SANDWICHES

Maiden Highway

Earl Elmore, Owner

Compliments of

Piedmont Parts & Supply Company

FINGER AND WRIGHT TRADING CENTER

GROCERY AND CLOTHING

Route 5

LINCOLNTON, N. C.

Ladies' Nationally Advertised Shoes

Play-Poise—Step Master For Children

LINCOLN SHOE STORE

South Academy St. Phone 885

Compliments of

H. & H. Cleaners

Phone 621-5

"May The Best, Secure The Best"

Compliments of

ARNOLD ARMSTRONG MOTORS, INC.

"GOOD LUCK, SENIORS"

Compliments of

BRIDGES AUTO PARTS

Phone 1081—1186

West Water Street

LINCOLNTON, N. C.

Compliments of

FRANK P. HEAVNER

SHERIFF

LINCOLN COUNTY

Compliments of

Coble Dairy Products, Inc.

LINCOLNTON, N. C.

LINEBERGER BROTHERS, INC.

Telephone 199 and 335

BUYING LINCOLN COUNTY COTTON
SINCE 1914

	High	Low		High	Low
1914	11.00c	7.25c	1934	13.95c	10.65c
1915	13.45	9.10	1935	13.65	10.65
1916	27.65	13.35	1936	15.25	11.18
1917	36.00	21.20	1937	11.35	7.71
1918	38.30	25.00	1938	10.02	7.88
1919	43.75	28.85	1939	11.66	8.82
1920	40.00	10.85	1940	17.91	9.68
1921	23.75	12.80	1941	21.39	16.35
1922	31.30	20.35	1942	22.24	19.12
1923	37.65	23.50	1943	22.81	19.80
1924	31.50	22.15	1944	23.59	21.76
1925	24.75	17.85	1945	28.79	22.80
1926	19.20	12.15	1946	39.59	22.50
1927	23.90	17.00	1947	39.35	27.95
1928	21.65	17.65	1948	38.65	30.55
1929	19.55	12.45	1949	33.37	30.69
1930	13.15	8.25	1950	39.05	29.48
1931	8.15	5.00	1951	45.25	36.21
1932	11.75	5.70	1952	43.43	34.10
1933	13.35	8.65			

Compliments of

BALSTON YARN MILLS, INC.

LINCOLNTON, N. C.

Compliments of

KEN HEAVNER

USED CARS

Court Square

LINCOLNTON, N. C.

Compliments of

MASSAPOAG MILLS CORPORATION

Carolina Distributing Company

★

SHELL

CAROLINIAN MILLS

INCORPORATED

HIGH SHOALS, N. C.

Compliments of

GLENN MILLS, INC.

Compliments of

LONG SHOALS MILL

WISHING EACH A GREAT FUTURE

Burris Manufacturing Company

Compliments of

LINCOLN LAUNDRY

"Odorless Dry Cleaning"

908 E. Main Phone 411

Compliments of

MR. M. T. LEATHERMAN

BROWN'S ESSO SERVICENTER

George M. Brown, Jr., Owner

ATLAS TIRES AND BATTERIES

Phone 212

"Never Buy Before You Try"

JEFF LEWIS, Inc.

Friendly Shoes For The Family

LINCOLNTON, N. C.

BRUMFIELD STUDIO

CHARLOTTE, N. C.

325 E. Boulevard Phone 4-7415

Pine Burr Photographers

Compliments of

LINCOLN GROCERY COMPANY

Wholesale Grocers

Phone 40

Harris City Paint Store

Your De Soto Paint Dealer

WALLPAPER — TOYS

Phone 529

HINSON MOTOR COMPANY, INC.

DODGE—PLYMOUTH

Sales & Service

Phone 296

ECONOMY AUTO SUPPLY

B. F. Goodrich Tires

105 East Main Street

Phone 307

LINCOLNTON, N. C.

Compliments of

TAIT YARN COMPANY, INC.

COMBINATION YARNS

LINCOLNTON, N. C.

POWDER PUFF BEAUTY SALON

Phone 577

"Your Loveliness is Our Business"

Mary B. Killian, Owner

Lincoln Motor Co., Inc.

DE SOTO—PLYMOUTH

Sales & Service

Compliments of

CONNER FURNITURE COMPANY

Phone 550

Compliments of

LUV-LEE SHOP

Compliments of

DIXIE GROCERY COMPANY

B. C. MOORE AND SONS

Shoes, Dry Goods and Clothing

Buy From Moore and Save More

LINCOLNTON, N. C.

Phone 75

D. E. RHYNE MILLS

+ +

"Best Wishes"

Drum's Funeral Home and Florist

Ambulance: Phone 66

Flowers: Phone 566

★

North Academy Street

LINCOLNTON, N. C.

SETH LUMBER CO., Inc.

BUILDING HEADQUARTERS

PHONE 30-40 LINCOLNTON, N. C.

TURNER'S STORE, Inc.

"The Friendly Store"

LINCOLNTON, N. C.

North Court Square

Day Phone 822 Night Phone 879

Sales and Service

ABERNETHY EQUIPMENT CO.

HARDWARE AND PLUMBING SUPPLIES

Highway No. 27

LINCOLNTON, N. C.

COMPLIMENTS OF

Dave Lerner

AUTO LOANS FINANCING

REFINANCING

Lincoln Finance Company, Inc.

A Local Company For Local People

LINCOLNTON, N. C.

We Finance Sales Between Individuals

Phone 557 Champ Land, Mgr.

NORTH STATE HOTEL

DINING ROOM OPEN TO PUBLIC

John Lawing, Manager

Compliments of

PLAZA GRILL

FARMERS & BUILDERS SUPPLY CO., Inc.

North Poplar St. Phone 71

LINCOLNTON, N. C.

AUTHORIZED JOHN DEERE DEALERS

Fertilizer, Feed, Seeds and Building Materials

Lawing-Keziah Drug Co.

PRESCRIPTION DRUGGIST

WHITMAN'S CANDIES

Phone 24

WILLIS MOTOR CO.

QUALITY USED CARS

Phone 294

CRONLAND WARP ROLL COMPANY

BUILDING MATERIALS

FIRESTONE HOME & AUTO SUPPLIES

C. L. Lineberger, Manager

118 E. Main St. Phone 771

LINCOLNTON, N. C.

Compliments of

IDEAL CHAIR COMPANY

Compliments of

DIXIE HOME STORE

Lincoln Frozen Foods, Inc.

A complete cutting, curing and freezing service. Meats processed for home freezers.

Duplan

Polhill Chevrolet Company

CHEVROLET

SALES AND SERVICE

LINCOLNTON, N. C.

WARREN GROCERY

Fresh Meats, Vegetables

Staple & Fancy Groceries

Phone 248 Boger City

Compliments of

VICTORY BEAUTY SHOP

Shop At

ROSE'S 5-10-25c STORE

For Your School Supplies

All Of Our Stores Are In The Good Old South

Compliments of

HOVIS GROCERY

Lincoln F C X Service

The Farmer's Own Store

Quality Feed, Seed, Fertilizer and Farm Supplies

Phone 464

LINCOLNTON, N. C.

Lincoln Cut-Rate Drugs, Inc.

WALGREEN AGENCY

THE BEST IN DRUGS

Phone 17 Lincolnton

Compliments of

EAGLE STORES COMPANY, Inc.

Compliments of

ROBINSON'S AUTO SERVICE

Phone 299

Compliments of

McGINNIS BROS.

Tire Recapping

Independent Gas and Oil

Phone 382

Compliments of

LINCOLNTON REALTY AND INSURANCE CO.

RHODES-RHYNE MANUFACTURING CO.

MANUFACTURERS OF

QUALITY BEDSPREADS

Shipping Point: Saxony, N. C.

Phone 430 P. O. Box 110

LINCOLNTON, N. C.

Compliments of

FIRST NATIONAL BANK

LINCOLNTON, N. C.

Compliments of

RAMSEUR
HARDWARE CO.

Compliments of

RAMSEUR'S
CENTRAL CAFE

"THE SENSIBLE PLACE TO EAT"

Phone 9108

Compliments of

HARTMAN'S MEN
SHOP

Phone 465-J

ROBINSON'S

Exclusive But Not Expensive

Phone 336

LINCOLNTON, N. C.

LINCOLN
HARDWARE CO.

Shelf & Heavy Hardware

Corner Academy & Winter Sts.

Phone 237

Compliments of

Saine and Hallman's
Grocery

Fresh Meats and Groceries

Court Square Lincolnton, N. C.

Autographs

Autographs

LINCOLN COUNTY PUBLIC LIBRARY
306 WEST MAIN STREET
LINCOLNTON, NC 28092

LINCOLN COUNTY PUBLIC LIBRARY
306 WEST MAIN STREET
LINCOLNTON, NC 28092

OBSERVER PRINTING CO. INC.
CHARLOTTE
NORTH CAROLINA
LONGSTREAD